MILESTONE
1961

The Senior

Class of

PLAINFIELD HIGH SCHOOL

Presents . . .

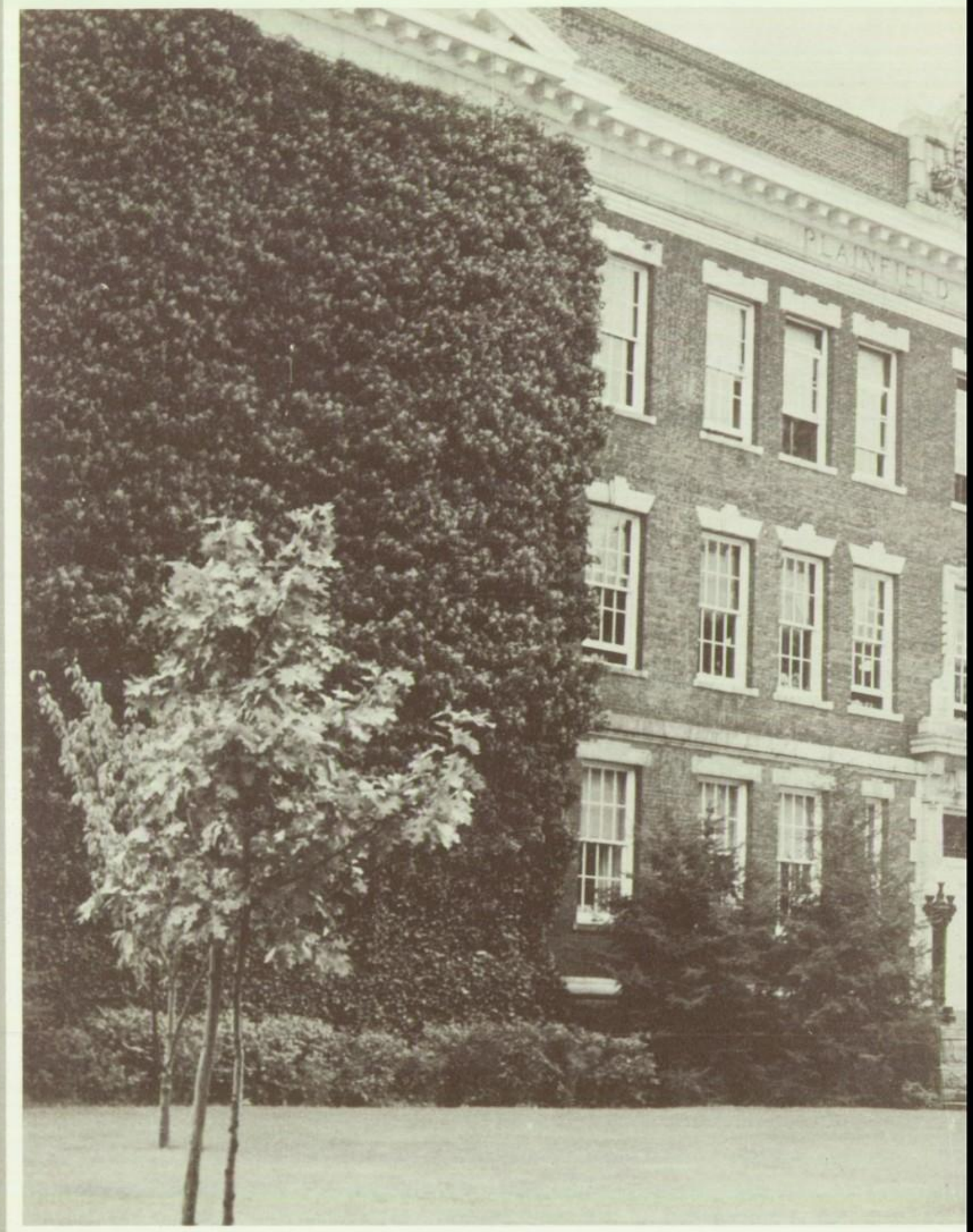

Published by Plainfield High School
Plainfield, New Jersey

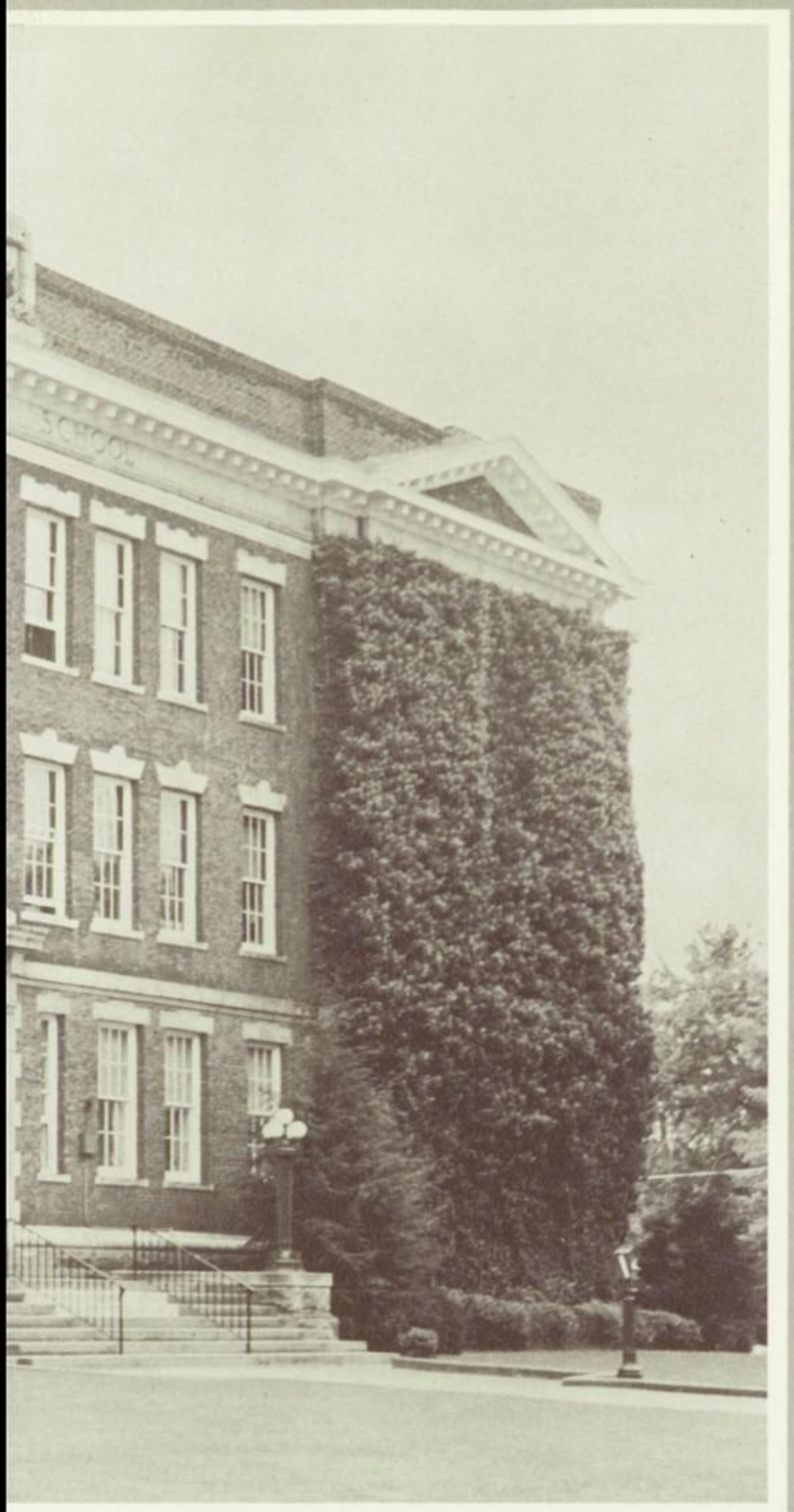

THE

1961

MILESTONE

Foreword

The printed word — bearer of dormant thoughts — all-encompassing, all-enduring! From its place on stone, parchment, or paper, it reaches out to the world, spokesman for each nation . . . our triumphs extolled . . . our failures mourned . . . our hopes answered . . . our fears forgotten. The tongue-less word speaks to those who follow us. May the printed word always reveal, extoll, and inform — never demean!

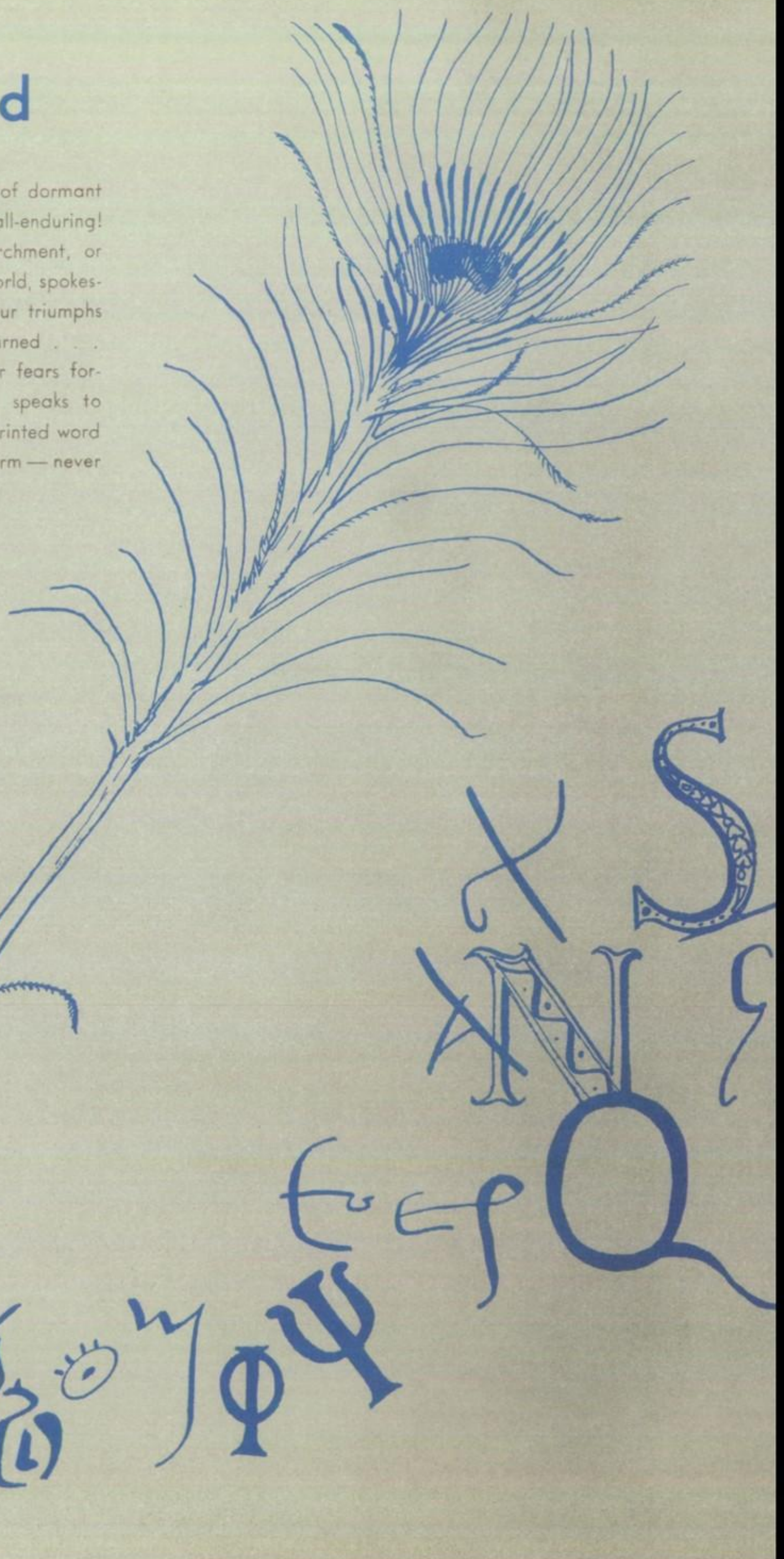

Table of Contents

FACULTY ..... Page 7
SENIORS ..... Page 37
UNDERCLASSMEN ..... Page 97
ACTIVITIES ..... Page 117
SPORTS ..... Page 133
ADVERTISERS ..... Page 153

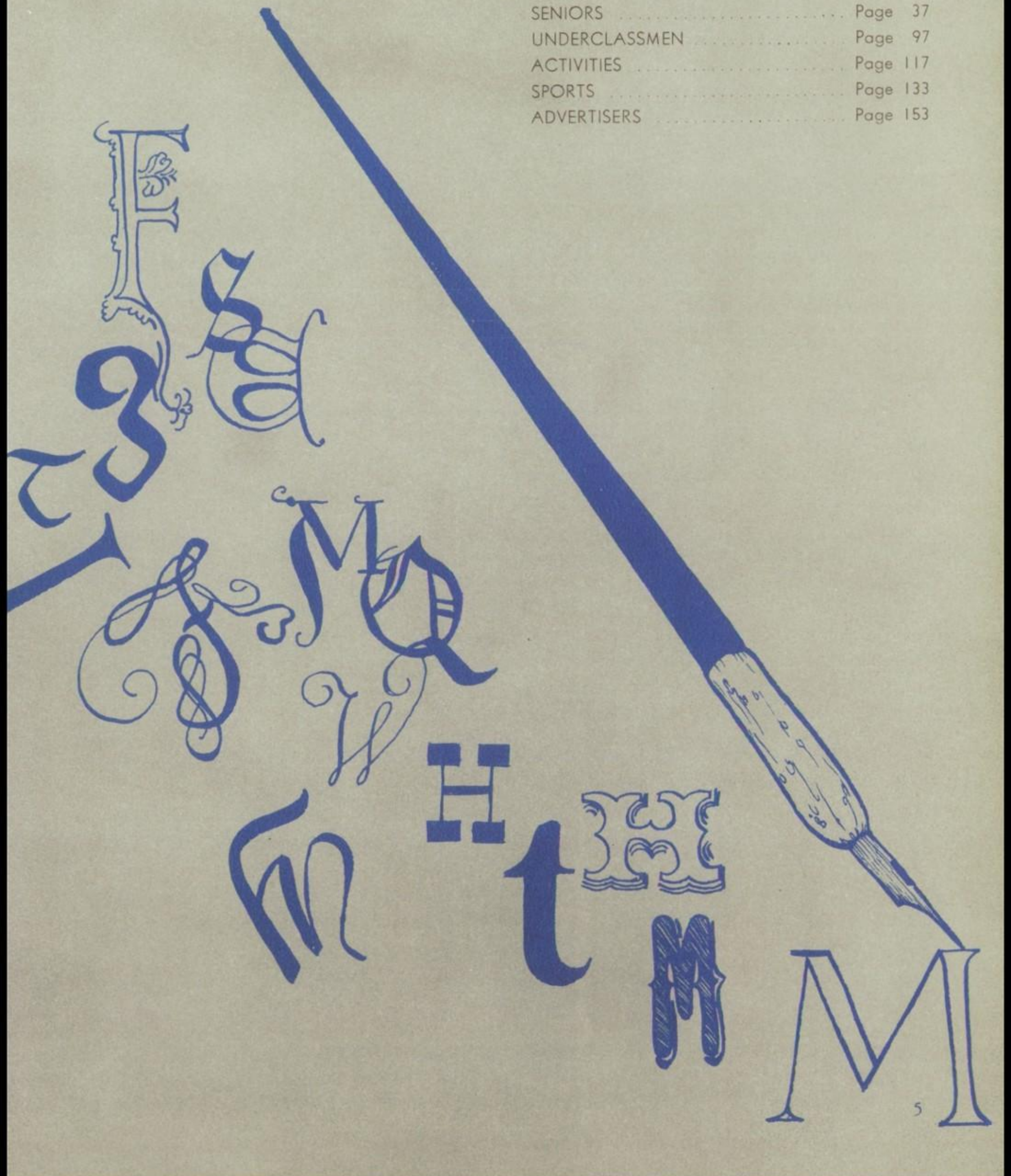

NJEA REVIEW

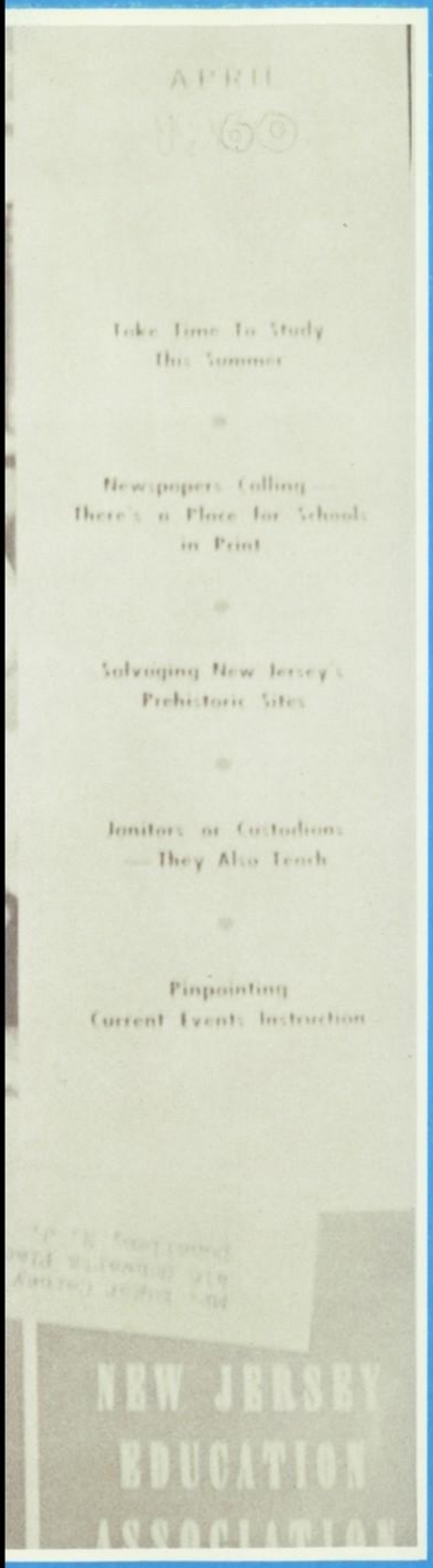

FACULTY

Magazine Cover
Courtesy of New Jersey
Education Association Review

BOARD OF EDUCATION—Left to right: Dr. C. Brower, Assistant Superintendent; J. Hullar, Mr. Cole's Secretary; M. Rozene; G. Kinsey, Vice-President; V. King, Attorney; Dr. R. Clash, President; V. Podesta, Superintendent; D. Carter; D. B. Cole, Secretary-Business Manager; J. Friebely.

Co-operation at its Best!

There is a "beehive" on the corner of Madison Avenue and Sixth Street. Here, a product much more valuable than wax or honey is produced, for this "hive" is the nucleus of the Plainfield educational system. This "beehive" houses the Plainfield Board of Education and the offices of the Superintendent. All its members are "workers", and they work diligently and long to give us the outstanding education offered by our school.

The Board of Education functions in every facet of the school; the hiring of faculty members, the upkeep of school buildings, and the purchase of supplies are just a few of its many duties.

The "boss" of the hive is Mr. Victor J. Podesta, Superintendent, assisted by Dr. Clayton R. Brower, Assistant Superintendent. These men head one of the most beneficial organizations in the city because there are few things more important than the education of today's youth; therefore, we extend sincere thanks to them and to everyone on the Board for making our school what it is today.

VICTOR J. PODESTA
Superintendent

CLAYTON R. BROWER
Assistant Superintendent

WALLACE F. GLEASON
Principal

DR. JEAN FRANCIS
Vice-Principal

HENRY H. BANTA
Administrative Assistant

ADMINISTRATORS—Left to right: Henry H. Banta, Dr. Jean Francis, Wallace F. Gleason.

Administration

Dependability Plus!

During our four years at Plainfield High School, the administrative staff has done much to develop a smooth-running system.

Our principal, Mr. Gleason, has shown a great ability to communicate with us students while giving us the leadership we need. Although this was Mr. Gleason's first year as principal of Plainfield High School, his friendly and outgoing personality has helped us to know him better.

It has been our privilege to have Dr. Francis as our vice-principal for the past three years. In 1960, after the unexpected death of Mr. Held, our principal, Dr. Francis meritoriously carried out the duties of the principal.

Mr. Banta, our administrative assistant, has been responsible for the care of our physical plant, among numerous other duties. We can always depend upon him for a helping hand.

We appreciate the work that has been done by this staff to make our school the best possible.

WALLACE F. GLEASON, Principal

Principal's Message

It is during this great period of change that strength is needed. You, the students who complete your secondary education this year, will take with you the knowledge of a challenge of life's problems and the satisfaction of successful completion of your work. You may be proud of the part you played in the years of your stay. When you reflect, you will remember that the school was torn by a division of educational training, and you help to remold it. The loss of a great friend left you empty, and you lifted up your eyes to work again. The great political debates left you breathless, and you recovered to help maintain a sound educational balance.

Now that you leave us, remember well the lessons learned here, for in Plainfield High School you have had the opportunity to grow through self expression in many fields. You have had the strength to conquer the trials of adolescence; now put this strength to test in the new fields you approach. We shall miss you, as the leaders, in this period of unrest, but shall move forward, knowing that the mark you have made for us will tempt us to reach even higher so that you will glory in the pride of this great school.

Wallace F. Gleason, Principal

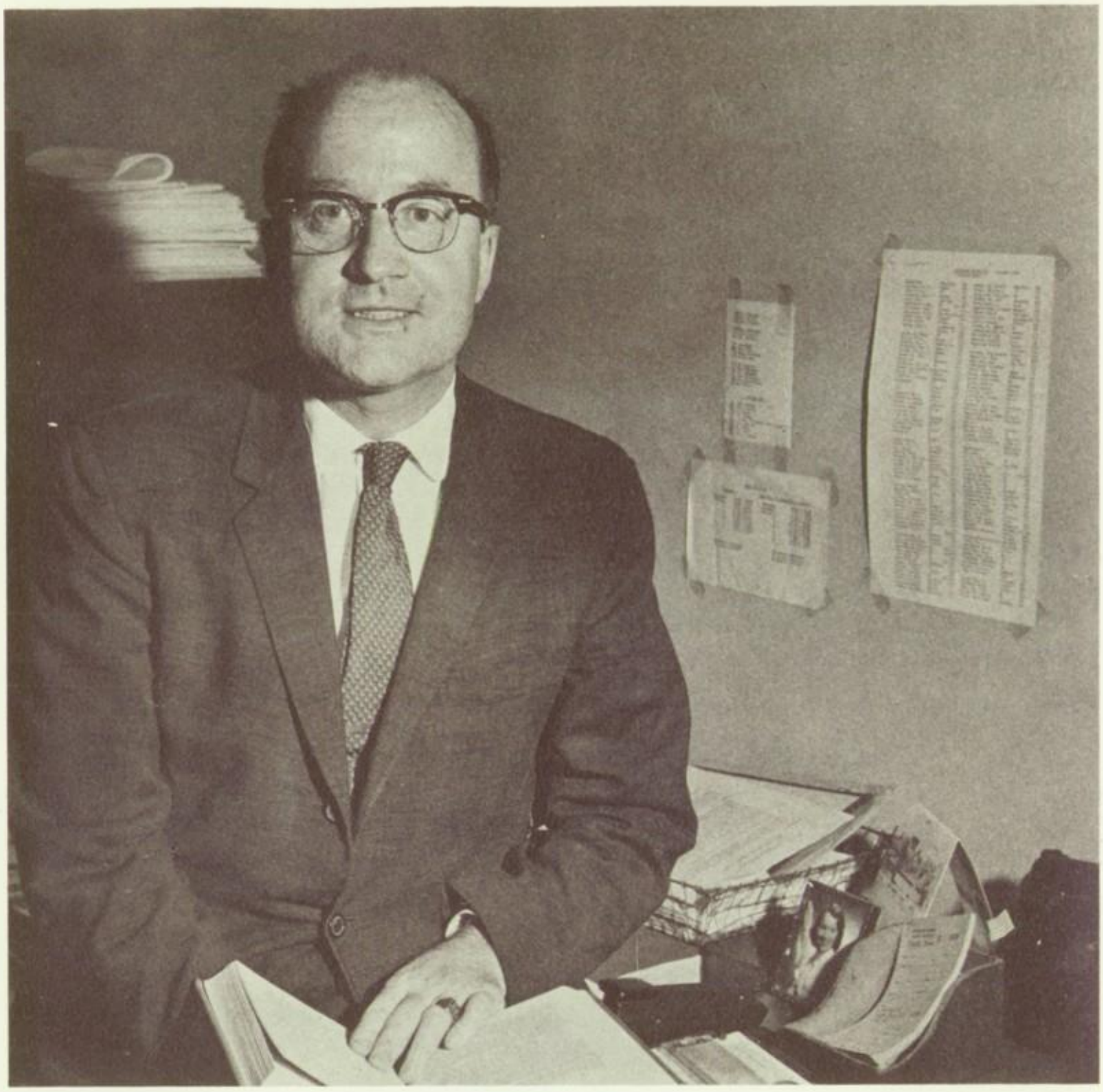

MR. JOHN W. SIMPSON

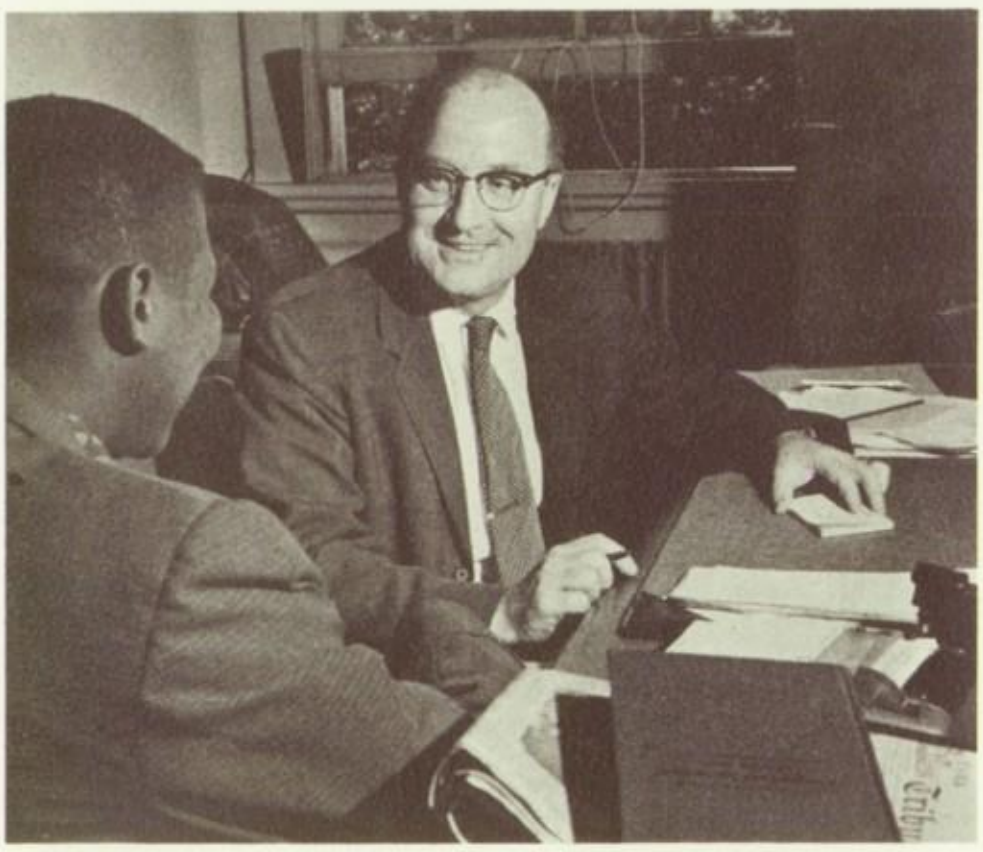

ADVICE AND CONSENT — Mr. Simpson counsels Walter Brown.

JOHN W. SIMPSON

To John W. Simpson—teacher, advisor, and friend—the class of 1961 wishes to voice its appreciation for his wise guidance. Since he assumed our class leadership from Miss Newson in our junior year, he has communicated his interest in us and aided our class tremendously.

It has been his counsel and sympathetic understanding which have made our stay at P.H.S. so memorable. To him we offer our sincerest thanks.

GUIDANCE DEPARTMENT—Left to right: William V. Sette, Eugene L. Hubka, Nellie P. Hastings, Eleanor Henderson, John J. Siergej, Placement Director; Dr. Jean Francis, Vice-Principal.

GUIDANCE

Every day there is a steady flow of P. H. S. pupils in and out of the Guidance Department. They come from all classes and each one has a different future planned; yet, the helpful counselors willingly aid each and every person in his particular problem. These counselors are reservoirs of information concerning colleges, scholarships, and the business world.

Expert advice and useful information is handed out to all. The guidance office doors are always open to any student with a problem. The counselors work with the student from his freshman days to his graduation, planning his curriculum each year to suit his own personality. The counselor is more than a guidance director; he is a friend. The student finds in him a person to whom he can bring his problems, his hopes, and his plans. Yes, the guidance department is a necessary element of P. H. S.; without it there would be chaos and confusion.

DR. JEAN FRANCIS, Vice-Principal

ENGLISH DEPARTMENT—Left to right, clockwise: J. Berman, W. Gimbel, E. Sphar, R. Hall, G. Strub, Department Head; A. Egan, J. Simpson, R. Arthur, E. Carney, M. Mooney, M. Flanzbaum, R. Kramer, V. Mixer, M. VanCleef, R. Mitchell. Absent: V. Rasmussen.

ENGLISH

The English department, under the guidance of George R. Strub, endeavors to teach the students of Plainfield High School the elements of English both as a language per se and as an implement of some of the world's greatest literature. Each facet of the English course is designed with a purpose in mind, to have the student become aware of its importance and to make use of it later.

This year the Science Research Associates' reading course was added to the curriculum of the 4W classes. Its purpose is to improve the student's rate of reading and rate of comprehension. In addition, it enables the student to learn the correct way to read and take notes. This is just one of the many changes made each year by the English department to help its students keep up with the quickly changing demands of our society.

Other objectives of the department are to teach the students to organize their thoughts, follow instructions, listen effectively, and speak pleasantly and clearly.

GEORGE R. STRUB, Department Head

HISTORY DEPARTMENT—Left to right, clockwise: J. Henehan, S. Hunter, P. Chambers, L. Gearhart, R. Pajewski, S. Mace, M. Nittoli, M. McAloon, J. McCurdy, M. Westpfahl, Department Head; G. Young.

SOCIAL STUDIES

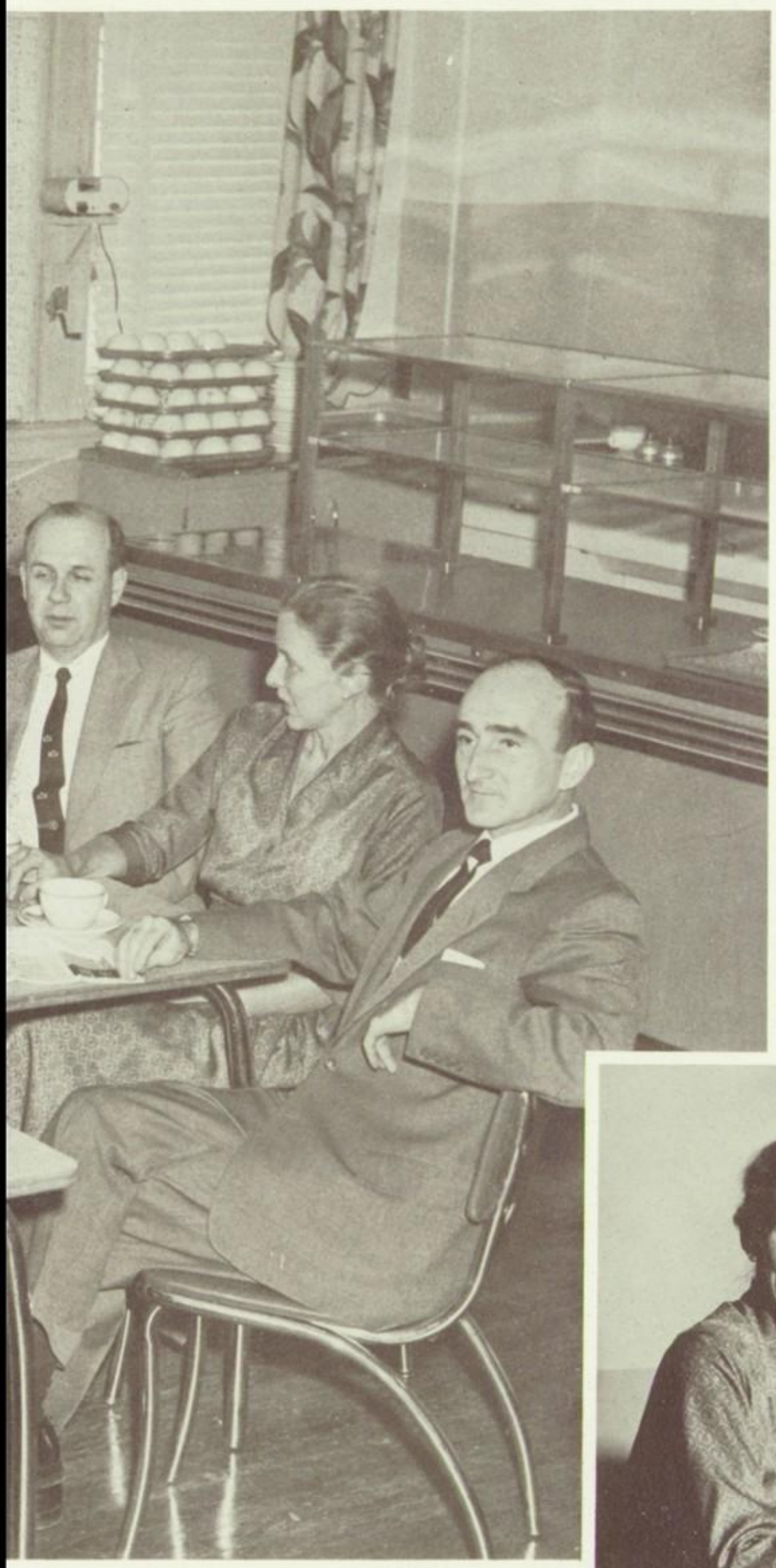

The glory that was Athens, birthplace of democracy the horror wrought throughout the world by Mars, god of war the youth of one who would later seek to rule the world These are elements of history, part of the sum total of all that has combined to produce the world in which we live.

Interest in history began thousands of years ago and continues unabated today. Through courses in European History, United States History, and Problems of American Democracy, the student gains insight into the origins from which our system of government has evolved and the ways in which a republic functions.

To the individual interested in specialized studies, courses in economics, social psychology, and World Geography are available.

History is a subject which is never outdated because it is constantly being revised by new discoveries and enlarged with the addition of current events, which will become the history of tomorrow.

MARCIA T. WESTPFAHL, Department Head

MATHEMATICS DEPARTMENT—Left to right: A. Smith, V. Liske, J. Boyer, Department Head; G. Reck, K. Fritz, G. Bubrick, M. Bronstein, H. Gustafson.

MATHEMATICS

The mathematics department provides our students with a knowledge of the rudiments of mathematics to be used in college and in chosen vocations. For those who will not continue studies in mathematics, the department sponsors general mathematics courses. Students who are mathematics enthusiasts or those who will continue this subject in college can take Special Mathematics, which includes College Algebra, Trigonometry, Boolean Algebra, Analytic Geometry, and other advanced phases of this science.

To help achieve its goal, the department includes such projects as the Bell Laboratory Mathematics Program, the New Jersey State Mathematics Contest, and the nationwide contest sponsored jointly by the Mathematics Association of America and the Society of Actuaries.

Best wishes to a fine student
Helen Gustafson

JOHN H. BOYER, Department Head

SCIENCE DEPARTMENT—Left to right, clockwise: W. Wolgamuth, W. Schlough, H. Otto, R. Booher, A. DeCross, E. Lonsky Department Head; R. Matiskella, H. Moore, F. Bishop, Missing: E. Nelson.

Mr. Snyder
Good Luck!)

SCIENCE

This is the Scientific Age, when fiction can become fact in minutes. The pioneers of this age use chemicals rather than Conestoga wagons, but their purpose is the same—they are pushing back the boundaries of new horizons.

Never before has the need for scientists been so acute, and never has there been so much emphasis placed upon science at the secondary level. At Plainfield High, physics, biology, General Science, and chemistry courses are offered to interested students. In addition to texts, films, and other study helps, laboratories are provided in which one may practice "living" science.

This past summer, a number of students participated in Science in Industry, an effective vocational guide for those interested in a scientific career. Touring Squibb Medical Institute, National Starch, Esso Research Center, etc., these teenagers had the opportunity of seeing science as an integral part of industry and of participating in this work.

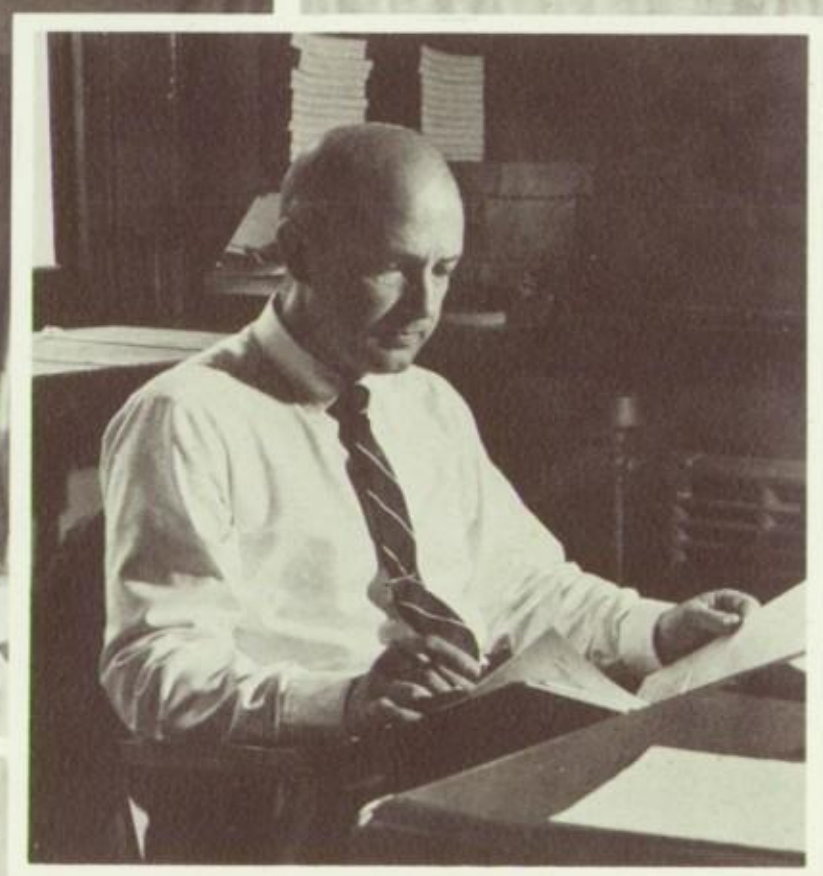

EDMUND LONSKY, Department Head

LANGUAGE DEPARTMENT—Left to right, clockwise: R. Cloos, Department Head; A. Campolattano, K. DeVlaming, S. Comstock, R. Franco, C. Whitford, E. Horn, E. Aubin, S. Vogel.

LANGUAGES

This year the Language Department has initiated a "change in objectives." More emphasis has been placed on oral ability. This change has been accomplished through the introduction of the Language Laboratory. All foreign language students are participating in this program. By making use of the laboratory, each pupil has the opportunity to improve his speaking ability. As a result of the introduction of the new laboratory, the conversational courses have been omitted.

In addition to instructions in speaking the language, instructions in reading and translating are also emphasized. Third and fourth year Latin students combine to study the writings of Virgil and Cicero.

Language students also participate in linguistic ability contests. Each year, in the spring, the French, German, and Spanish national contests are held; Latin students compete in the Baird Memorial Sight Translation Contest.

At the end of the year, students organize language banquets, at which time they can put their new skills to work.

ROBERT CLOOS, Department Head

INDUSTRIAL

INDUSTRIAL HOME AND FINE ARTS—Seated, left to right: M. McConnell, H. Morton, L. Lukinov, M. Berry; standing, left to right: R. Schultz, J. Pearson, K. Whitehead, Department Head: J. Senyshyn, E. Taylor.

HOME AND FINE ARTS

Hidden talents are often discovered in the Industrial, Home, and Fine Arts Department, for here students have an opportunity to work with their hands, as well as their heads, while acquiring practical experience.

By observing and doing, students prepare for their chosen fields. In Art they are taught Fundamentals and Design; in Home Arts, the aspects of good food, clothing, and attractive shelter are covered. The Modern Living course prepares students for good human relationships.

The boys who take Industrial Arts develop basic skills and can learn different trades in electric, machine, auto, metal, and woodwork shops, while handling tools and power machinery.

This is a department of action—with the good odors of food, the noise of machines, and the quiet that comes from the aesthetic side of life. It can be the incubator of tomorrow's good homemaker and excellent craftsmen so vital to our way of life.

KERMIT WHITEHEAD, Department Head

COMMERCIAL DEPARTMENT—Left to right, clockwise: A. Wotherspoon, N. Conohey, E. Morecraft, M. Maurel, R. Wyer, Department Head; W. Sterling, J. Malt.

COMMERCIAL

If you have visions of yourself as the efficient person behind a typewriter, or as that successful business executive, you may depend upon the Commercial Department to prepare you for your chosen field.

A variety of courses is available to those students planning to venture into the business world. In addition to the basic subjects, typing and stenography, a course in general secretarial practice is available to the future secretary. An aspiring clerical worker has access to studies in business mathematics, clerical office practice, and bookkeeping. Specialized courses, such as Junior Business Training, Business Law and Merchandising, Salesmanship, and Economic Geography, are available to a student who wishes to strengthen his foundation in the commercial field.

It is the hope of the department head, Mrs. Ruth S. Wyer, that a course in shorthand for personal use will be added to the curriculum in the near future. A course of this type will instruct students in the skill of taking notes with accuracy and speed.

RUTH S. WYER, Department Head

HEALTH, PHYSICAL EDUCATION, AND SAFETY DEPARTMENTS—Seated, left to right: D. Holden, M. Whelan, R. King, A. Joyce, L. Gardner; standing, left to right: W. Brann, J. Kern, N. Chrisicos, M. Brown, A. Smith, Department Head; Dr. W. Day, J. Liddy, L. Wonsidler, J. Pepe

PHYSICAL EDUCATION

Every day, in the boys' and girls' gyms, students can be seen diligently applying themselves to games and exercises. These pupils learn to take care of their bodies as well as their minds. The Physical Education Department provides a varied course for all participants; and such programs as skills, games, fundamentals, and sports are included in the curriculum.

In addition to the physical training, students are also prepared in health and first aid. The driver education courses are also very helpful to the members of the student body. Pupils can get first hand instruction by practicing in a school car under the able instruction of our driver teachers. While the future drivers are practicing, they also take a course in the basic rules of the road and car safety. These courses enable the student to be a better driver in the future.

ABRAM E. SMITH, Department Head

MUSIC

MUSIC DEPARTMENT—F. Louis Hooker, Michael Sawczak.

Music is a message. It is the "Hallelujah" . . . joyful declaration of a living God . . . or a sad dirge of defeat at a football game. Rhythm stirs the senses, often to the point where adults begin muttering, "What ever happened to the gold old . . . ?" And we of the maligned younger generation may reiterate with a few choruses of "Barney Google."

The challenge given to our music teachers is that of instilling in youth an interest in, and knowledge of, enduring music. It is a link with the past, a memory of the future. Music is given to us today to enjoy for the rest of our lives.

LIBRARY

LIBRARY—Constance Smith, Assistant Librarian; Josephine E. Miller, Librarian.

"Where may I find a biography of Comte de Mirabeau?" "I need a book on the nervous system of the earthworm." Daily, our librarians, Josephine E. Miller and Constance Smith, aid students in research on any topic. From the vast array of books, magazines, and pamphlets available, the students find material ranging from Elizabethan poetry to vocational literature.

The fiction includes many recreational reading books for an enjoyable afternoon. A collection of films and records is used by the faculty and occasionally by the students. The library is kept up-to-date with current publications pertinent to the subjects taught and to the interest of the student body.

SECRETARIAL AND CLERICAL STAFF

MR. WALLACE GLEASON, Principal, confers with his secretary, Miss Caroline Reich.

DR. JEAN FRANCIS, Vice-Principal, discusses a daily memo with her secretary, Mrs. Ann Parello.

About mid-November when the "colds" season is strongest, the sure indication of the severity of the epidemic is the three page, green absentee list. The monumental work involved in compiling this list each day is only one job performed by the secretarial and clerical staff. The able women on this staff carry out the immense "behind the scenes" paper work needed to operate our school efficiently.

Working with Mr. Gleason and Dr. Francis, or in the Placement, Counselor, or Attendance Offices, the staff does mimeographing, letter writing, transcribing of records, switchboard operating, stencil cutting, and telephoning. Equally helpful to the confused sophomore or the worried senior, the secretaries prove to be competent allies of the students and teachers.

SECRETARIAL STAFF—Seated, left to right: F. Hesse, Mimeographing; A. Parello, Vice-Principal; L. Gardner, Placement and Physical Education; E. Gardner, Front Office; M. Witteman, Attendance Office; M. Cass, Attendance Office; N. Durow, Counselor.

CAFETERIA STAFF

OUR COOKS' CHORUS— Left to right: A. Oringer, Cashier; A. Lacy, M. Holmes, L. Wegemann, E. Mundy, I. McFadden, L. Buttwell, E. Robbins, E. Bullett.

In the kitchen the good odors of cooking waft through the air as mountains of food are prepared. Then, three times a day, invading hordes of hungry students raid the cafeteria for hot platters, sandwiches, milk, pies, and ice cream.

A resourceful staff of culinary artists daily meet this lunch rush with wholesome, well-balanced meals. Aided by government subsidies, the cafeteria staff is able to prepare a wide range of menus suitable to the teenage pocketbook.

SOMETHING IN THE SOUP? —Left to right: I. McFadden, E. Robbins, E. Bullett.

CUSTODIAL STAFF

Do you think that by some miracle every morning the school suddenly becomes clean after a hectic day when 1500 students had trampled the floors? You're right! It is a miracle—performed by our custodial staff.

In addition to maintaining the school grounds, the staff disposes of the refuse from lunch periods and the mounds of paper from classwork; it also takes care of the heating and lighting of the school and the multitude of related duties.

Everyone knows how important first impressions are. Both our students and our town are proud to show to any visitor the attractive grounds and the clean and orderly buildings.

When you think of the disorder that one student alone makes, multiply it by 1500, square it, and give your thanks to the custodians.

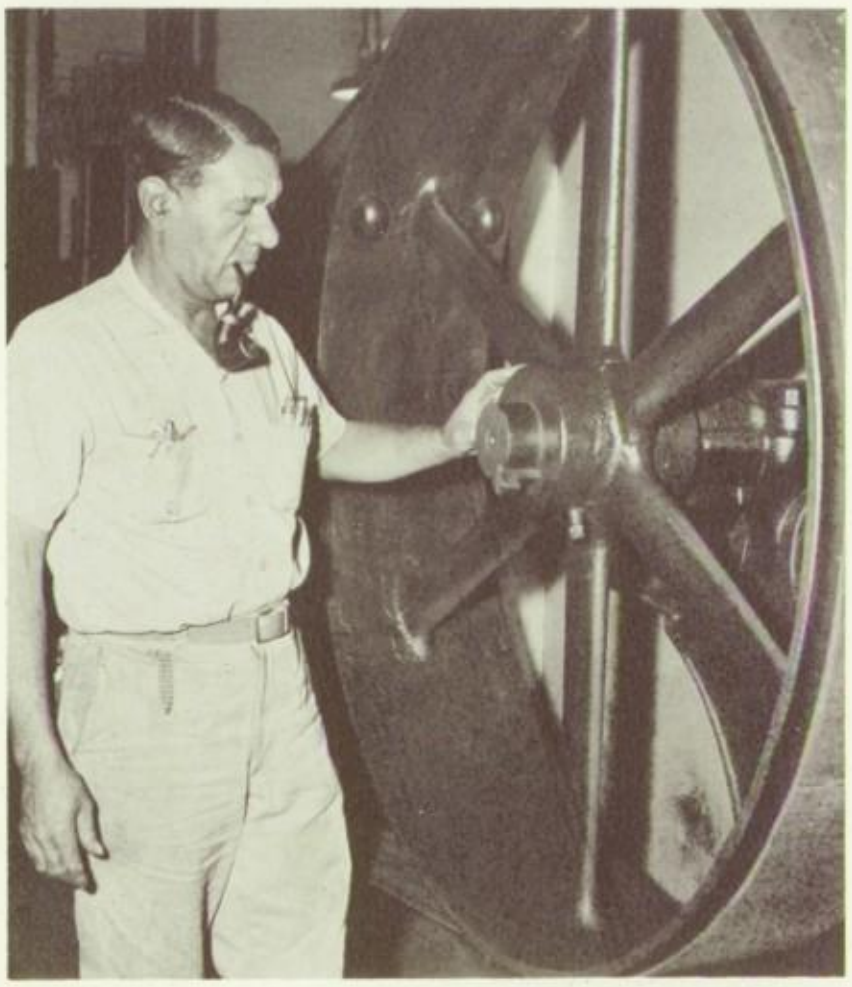

MR. WALLACE "SHERLOCK" VAN HORN investigates equipment.

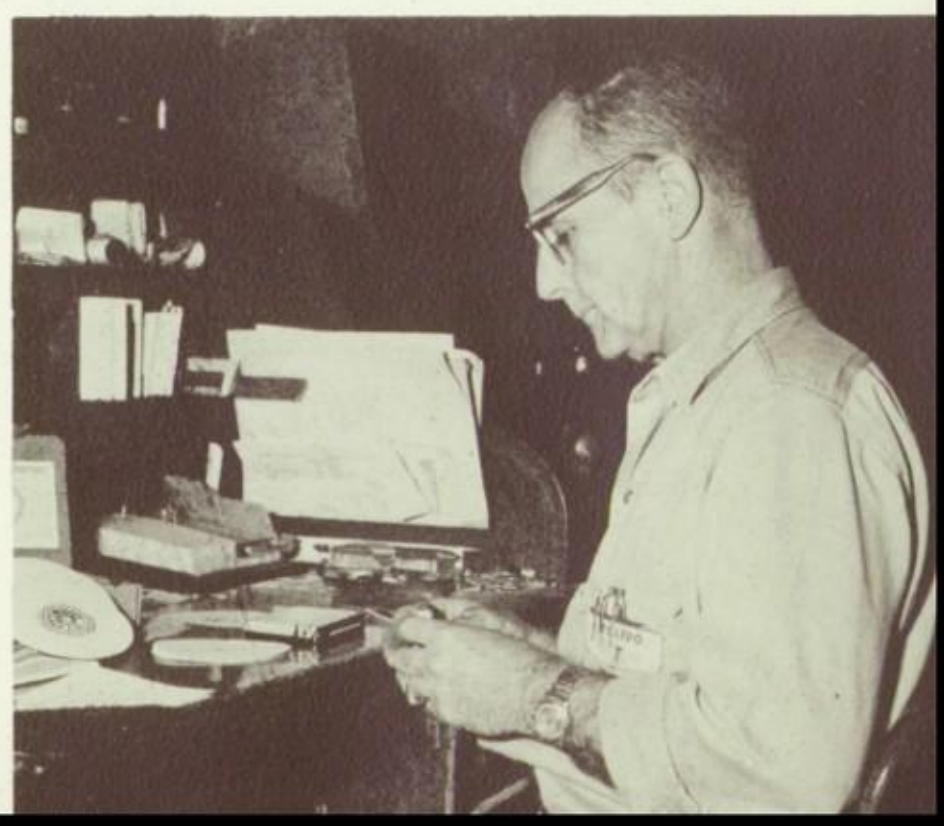

MR. JOHN BROADBENT, Head Custodian.

MEDICAL STAFF

MISS MARIE WHELAN, School Nurse.

Case history of Mary X: Woke up at 7:05 with a sore throat and headache . . . Attended school at 8:25 . . . Obtained a nurse's pass at 10:18 . . . Miss Marie Whelan, school nurse, sympathetically checked out Mary's story. At 10:45 Mary X was home resting. Diagnosis: head cold.

Such a case history is repeated with variations throughout the day. Every student who has been to the nurse's office will appreciate the cheerfulness and understanding of Miss Whelan.

Under our preventive medicine program, Dr. Day examines the students and checks the T.B. patch tests. Both he and Miss Whelan work effectively to safeguard the students and to maintain high standards of health.

DR. WILLIS DAY, School Physician.

MISS WHELAN lends a helping hand to Charlotte Onque's finger.

And We the Staff

L. to R.: S. Hesse, C. Close, S. Smith, V. Lindes, D. Wilner, F. DuBow, J. Gunst, and C. Himmler.

Proudly Present the...

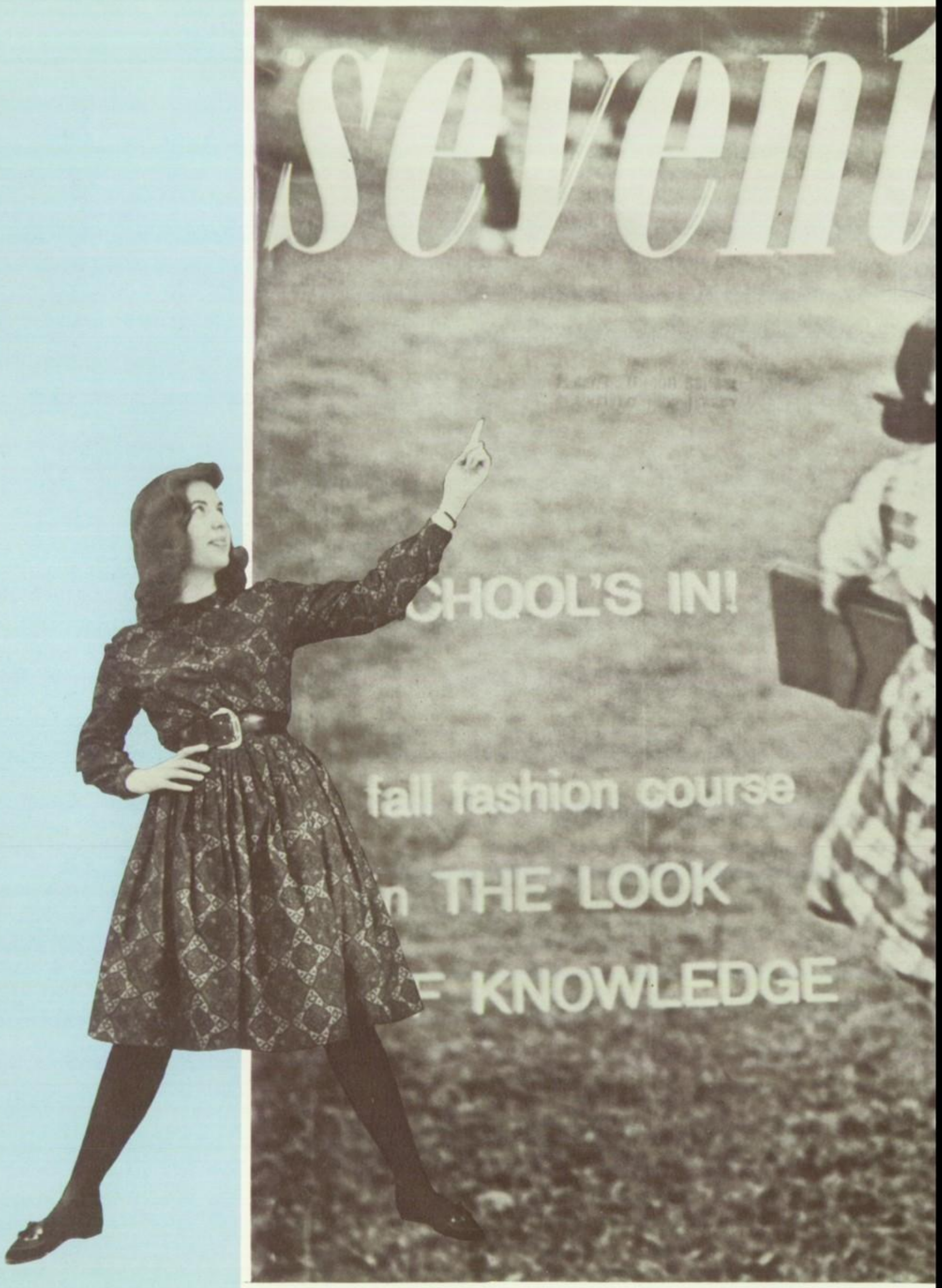
seven
CHOOL'S IN!
fall fashion course
n THE LOOK
F KNOWLEDGE

SENIORS

Magazine Cover — Courtesy of **Seventeen** Magazine.

The Essence

There is a time for looking back to laugh at past tragedies and to dwell on happy memories. Since the senior year is so filled with decisions and activities, the time for reminiscence is often short. Time has wings on its feet. Was it four years ago that we were freshmen?

The first days in high school—with the confusing one-way halls, the frustrating reams of forms to fill out, and the hundreds of new students to meet, didn't overwhelm us. Electing Janet Cass, Peter Mann, Sue Campbell, and Tom Disbrow as our officers, we organized our class into an ambitious and confident union. Our first social event, the Freshman Party, met with success.

Then came the year of the wise fools, a very successful year for assured sophomores. Our officials, Roy Resnikoff, Peter Mann, Jean LaRossa, and Tom Disbrow, led us in two prosperous fund-raising projects. As hosts to the student body, we held an enjoyable sophomore dance. To boost our scholarship fund, we held a sale of sweatshirt jackets, which proved lucrative. With eagerness we looked forward to equally productive upperclass years.

Our junior year was the year of the shiny class rings. We elected Peter Mann, Judy Hirsh, Jo-Ann Lopresti, and Tom Disbrow as our leaders. We filled our treasury by selling both hats and plastic covers for the yearbook; and we held the Winter

# of Memories

Carnival, a semi-formal dance. As a class, we felt a deep sorrow over the untimely death of our principal, Mr. Warren H. Held.

In the fullness of time, we became seniors, proud of our past achievements and confident of new projects.

Certain members of our class developed English accents before the production of the Senior Play, Pygmalion, which provided a night of talent and amusement. Lamar Bomar, Susan Hayman, Jan Mitchell, and Frances Rendino, our elected officers, worked with Mr. Simpson, class advisor, and the Class Council to achieve a most successful end to our ventures. This was a year of notable "firsts." Because of the work of the previous Student Council, our class was host to a foreign exchange student from Singapore, Helen Christopher. Mr. Wallace F. Gleason soon became well-liked as our new principal.

Indeed, there is much to remember about our last year, especially the traditional events. After months of worrying about college acceptance or new vocations, we came to the magic month—June! There was a Senior Prom to remember, final exams to complete, and diplomas to receive. Now our high school career is but the essence of memories.

Neil R. Alexander

Hello to the Halls of Ivy.

Football 1, 2.

Timothy David Ames

"Tim"

Frequents Dunellen Diner . . . won't ever forget winning those football games . . . headed for the Halls of Ivy.

Photography 1; Homeroom Chairman 2, 4.

James Anderson

"Jimmy"

Group singing . . . remembers track the best . . . plans to get a job or join the Air Force after graduation.

Football 3; Indoor and Outdoor Track 1, 2, 3.

Lorraine Carol August

Forever talking on the phone . . . those wonderful times at the "U" . . . will enter medical research.

Tennis 1; Drama 1, 2, 3; Milestone Advertising 2, 3; Milestone Literary 3, 4; Student Council Publicity Committee 4; Senior Play Tickets and Scenery Committee 4; Senior Privileges Committee 4; Piney Woods Committee 4.

To a mut who gets A's in Biology - when they (the scientists) find you remember all your "learned" in Biology Past winter and may all your dreams become reality! Love - Sue

Susan Baker

"Sue"

Hittin' Lope's rec room . . . bridge 'n coffee . . . choral festivals and junior year will be remembered . . . industry or antiseptics.

Girls' Chorus 1, 2, 3, 4; Mixed Chorus 1, 2, 3, 4; Red Cross Club 1; Red Cross Club President 2; Ensemble 2, 3, 4.

Albert G. Bamberger

"Al"

Cruising in that '57 Chevy . . . will always recall the number 31 . . . a future Air Force man.

Seniors

Carol Ann Bantle

"Bunny"

Riding in the white convertible . . . adores the shore . . . musical field after college.

Library Council 1; Tennis 1; J.C.L. 2; Girls' Chorus 2, 3, 4; Mixed Chorus 2, 3, 4; 45 Chorus 2, 3, 4; Fire Drill Squad 3, 4; Ushering Squad 4.

Robert Allyn Barnes

"Bob"

Likes to spend his spare time fishing and hunting . . . those great summers at the shore . . . a dental career.

Baseball 1, 2, 3; Football 1; Student Council 2; Class Council 3, 4.

Eileen S. Baron

"Baron"

Can be found at the Wednesday Night Fights . . . one year out of the basement . . . first college, then a business teacher.

Orchestra 1, 2; Class Council 2; Girls' Leaders Club 3; Drama 3.

Nancy Ellen Barrett

"Barrett"

Happy in convertible capers . . . oh, for those Monday mornings and weekends . . . head for the art field.

Student Council 3; **Milestone** Business 3, 4; **Milestone** Art 3, 4.

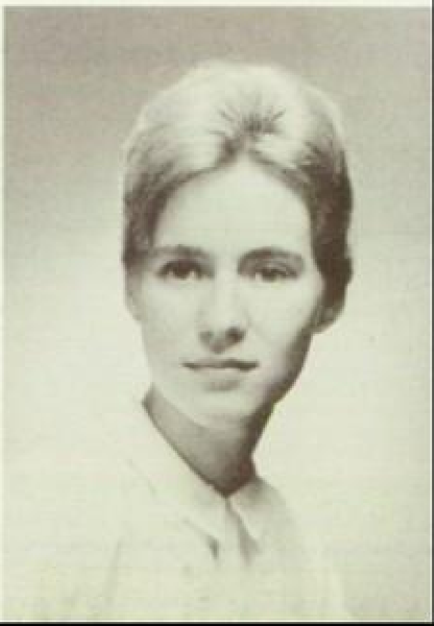

Judith Carolyn Bartlett

"Judy"

Happy when "running" . . . break-up and make-up . . . University of Colorado candidate.

Drama 1; Twirling 1; Scholarship Committee 1, 2, 3; Cheerleading 2, 3, 4; Girls' Leaders 3, 4; Cardinal Committee 3; Ushers' Squad 4.

Joyce A. Bativick

Meeting and greeting new friends . . . recalls Eileen's crazy laugh and the day she passed French . . . college beckons.

Future Teachers of America 3, 4; Drama 3.

Bernard Charles Batshaw

"Bernie"

Content when sleeping . . . recalls three years of fourth lunch . . . college ahead to study law.

Intramural Golf 2, 3, 4; Senior Play 4; Chess Club 4; Drama 4.

Vivian Bernice Bauer

"Vicki"

Hittin' Lope's rec-room . . . waiting for weekends . . . college in the future.

Girls' Chorus 1, 2, 3, 4; Assembly Committee 1, 2, 3, 4; Drama 2; J.C.L. 2; **Milestone** Business 2, 3, 4; Mixed Chorus 3, 4.

Sandra Patricia Bean

"Sandy"

Swimming—sports . . . those beautiful days in Bermuda . . . plans to enter Nursing School.

Girls' Chorus 3; Ticket Committee 4.

Edith Louise Bechtle

"Edie"

Lifting weights . . . lunch with Lydia . . . future elementary teacher.

Milestone Business 1; Swimming 1, 2; Archery 1, 2; **Entree** Business 3, 4; Girls' Leaders 3, 4; Girls' Chorus 3; Homeroom Secretary 3; Ushers' Squad 4.

1961

Paul Stanley Beede

Making the rounds on Thursday nights . . . happily recalls those four years of fourth lunch . . . college beckons.

Football 1, 2, 3; Recreational Games 1; Homeroom Treasurer 2.

Henry Donato Belanger, Jr.

"Tippy"

Navy blues . . . carpentry his career.

Football 1, 2; Baseball 1; Class Treasurer 1.

June Dale Beleno

"Jimmy"

Riding 'round in her '53 Ford . . . remembers second period gym in junior year . . . future secretary.

Archery 1; Twirling Club 1.

Joanne Frances Bengivenga

"Beng"

Fond memories of the great break up and make up . . . secretarial profession in future.

Student Council 1, 4; Officiating Club 1; Cheerleading Squad 2, 4; Girls' Leaders 3, 4.

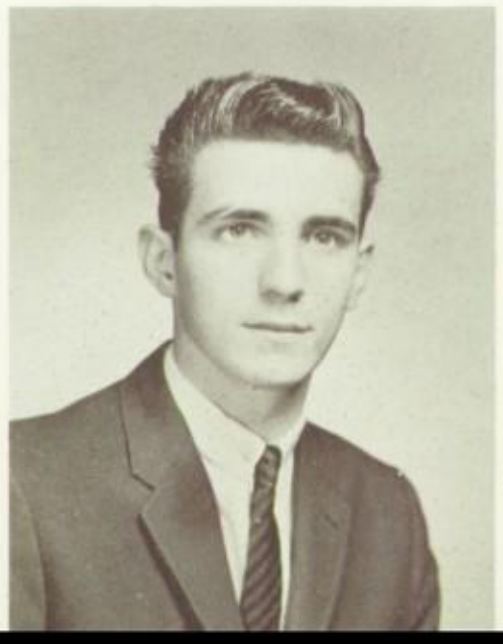

Phyllis Pamela Bengivenga

"Phyl"

Record playing rates . . . remembers Freshman Day . . . future in clerical work.

Tennis 1, 2, 3; Archery 1, 2, 3, 4; Red Cross Club 1; Drama Club 1.

Kathleen Theresa Benick

"Kathy"

A basement dweller for three years . . . found around the bowling alleys . . . college ahead.

Drama 1; J.C.L. 2; **Entree** Business Staff 3; **Milestone** Advertising Staff 4.

Leonard Benish

"Lenny"

Wild about sports and girls . . . technical school after the Air Force.

Lydia Dolores Benitez

"Liddy"

Enjoys jazz . . . telephones and tangos . . . lunch talk memories will linger . . . business education enthusiast.

Swimming 2, 3, 4; Archery 2, 4; Homeroom President 3.

Sandra Lee Bennet

"Sandy"

Award winner in school clubs . . . loves her job . . . to be salesgirl soon.

Garden Club 1, 3; Red Cross Club 1, 3; Service Club 2, 3; Girls' Chorus 4; Mixed Chorus 4; Library Council 4.

Ridgley June Berger

"Riddie"

Found around in a 1960 red Corvair . . . summer spirit . . . bound for halls of higher education.

Twirling Club 1; Library Council 1; Tennis 1; J.C.L. 2; Drama Club 3; **Milestone** Literary Staff 3, 4; **Milestone** Advertising Staff 4; Girls' Chorus 4.

Seniors

Charles A. Bergstrom

"Charlie"

Remembers Freshman Day . . . prospective collegian . . . future insurance agent.

Bowling 1, 2, 3.

Joan Rose Bernstein

"Joanie"

Enjoyed being one of the "coolest" foursome in Plainfield . . . 5 o'clock rehearsals of eight lines for the senior play . . . prospective pedagogue.

Library Council 1, 2, 3, 4; Red Cross Club 1; **Milestone** Editorial Staff 1; Student Council 3, 4.

Robert Frank Bialy

"Frank"

Avid hunter and fisherman . . . college bound . . . future in forestry.

Beverly Carol Bishop

"Bev"

Has fun with her friends . . . soft spot for the summer . . . will attend Philadelphia College of The Bible . . . future evangelist.

Karen L. Bivona

Wednesday night fights . . . Thinks of "31" . . . College in near future.

Red Cross Club 1.

Louise S. Blecher

Grinding the gears . . . remembers late sessions working on the Entree . . . college ahead.

Band and Orchestra 1, 2; **Milestone** Staff 1; **Entree** Staff 1; J.C.L. Official 2, 3; **Entree** Feature Editor 2, 3, 4; News Bureau Co-Editor 3, 4; Literary Magazine 4.

Jerome H. Bloom

"Jerry"

College bound.

Tennis 1, 2, 3, 4; Basketball 1; Radio Club 1, 2; Swimming 2; Varsity Swimming 3, 4; Drama Club 3; Senior Play 4; Student Council 4.

Sara Lee Bloom

Short Sunday drives . . . plans to attend college . . . future medical secretary.

Drama Club 1; Red Cross Club 1; Homerroom Chairman 2, 4; **Milestone** Advertising Staff 3.

Michael Phillip Bogdan

"Mike"

Future Air Force man . . . technical school ahead.

Judith Ellen Bohlen

"Judy"

Found driving around in a 1957 white convertible . . . memories of the J.C.L. national conventions . . . will heed the call of college.

Tennis 1; Band 1; Bowling 1; Library Council 1; Homeroom Chairman 2; J.C.L. 2, 3; **Milestone** Advertising 3, 4 Assembly Committee Chairman 3, 4; Usher Squad 4.

1961

Lamar Wirrion Bomar

"Doc"

Teaching trumpet to buddies in the band . . . Weekend homework fondly remembered . . . College bound . . . future medical man.

Band 1, 2, 3, 4; Usher Squad 4; Student Council 4; Executive Council 4; Class President 4.

Peter A. Bounpane

"Pete"

Found driving in his Ford . . . weekends at the barn . . . college to come . . . accountant.

Football 1; Homeroom Treasurer 1; **Milestone** Advertising 2, 3; Usher Squad 4; Student Council 4.

Margaret Ellen Bowker

"Peggy"

Passing time with the "Ten" . . . remembers the football games and summers at the shore . . . college ahead . . . future medical secretary.

Library Council 1, 2; Girls' Chorus 1, 2, 3; Girls' Tennis 1, 2; News Bureau 2, 3, 4; **Milestone** Business Staff 2, 4.

Bruce Edward Boykin

"Cool Bruce"

Spends time socializing . . . grateful for the warm welcome he received at P.H.S. . . . beautician school . . . Air Force.

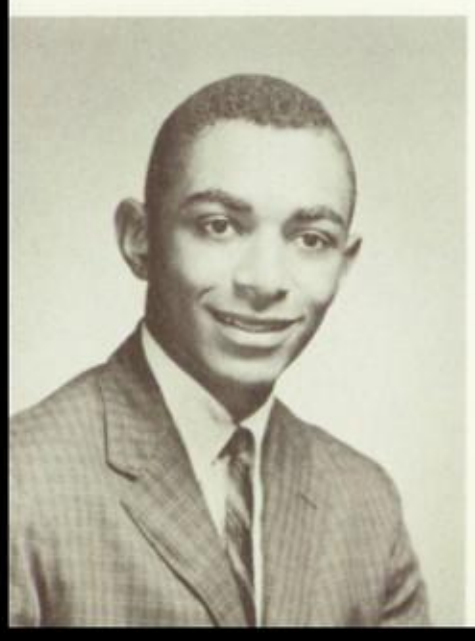

Gail Joan Breen

15 minute Sunday drives . . . being with the "inners" . . . plans to be a teacher of elementary education.

Junior Classical League 1, 2, 3, 4; Assembly Committee 1; Class Council 1; Girls' Chorus 1, 2, 3, 4; Mixed Chorus 1, 2, 3, 4; Girls' Ensemble 1, 2; Messenger Front Office 1, 2, 3; **Milestone** Advertising 3; Kim Suk Joo Committee 3.

Mary Ann Brinson

"Brinny"

Listening to the latest records . . . recalls sixth lunch period and homeroom . . . future architectural draftswoman after technical school.

Games Club 1; Girls' Leaders Club 3, 4; Class Council 4; Drama Club 4; Student Council Publicity Committee 4.

Jo Ellen Bronstein

"Jody"

15 minute Sunday drives . . . being with the "inners" . . . after college, the teaching profession.

Student Council 1, 2; **Entree** 1, 2; Newspaper Club 1; Junior Classical League 1, 2; Library Council 3; Girls' Chorus 4; Large Mixed Chorus 4; Small Mixed Chorus 4.

Barbara Louise Brown

"Bobbie"

"Readin', writin', and 'rithmetic" rate . . . precious moments in the Big "M" . . . drama enthusiast . . . career in beauty culture.

World Friendship Club 1; Drama Club 4; Tennis 4.

Charles Mathews Brown

"Chuck"

Remembers a certain experience in gym . . plans to enter college.

Manager of Football Team 1; Football Club 1; Drama Club 1; Key Club 2, 3, 4.

Felix Brown, Jr.

"Bird"

Relax when he can . . . won't forget his first trip to New York . . . will attend vocational school.

Indoor Track 1, 2, 3; Outdoor Track 1, 2.

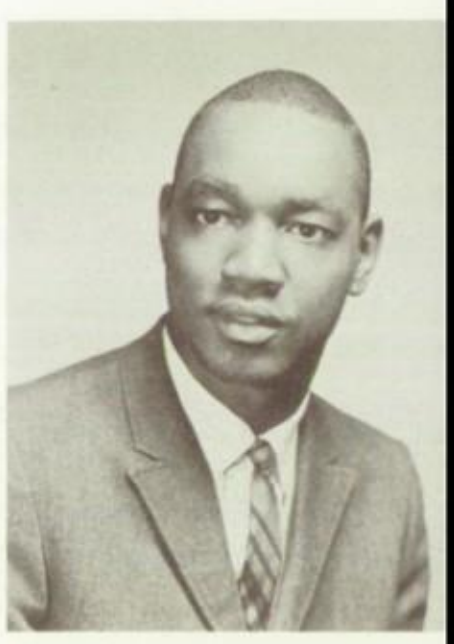

Seniors

Joseph L. Brown, 2nd

Spends as much time as possible playing archery, skating, and watching T.V. . . . the girls in P.H.S. . . . wants to go to college.

Class Council Representative 1; Drama 2, 3, 4.

Peter Brewster Brown

Outdoor boy . . . hunting, trapping and fishing occupy his leisure hours . . . will help swell the ranks of college applicants . . . teacher.

Projection Squad 1, 2; Football 2; Male Chorus 3, 4.

Sylvester Brown, Jr.

"Junie"

Enjoys making models . . . sessions in the counselor's office . . . technical school aspirant.

Assembly Committee 1; Projection Squad 1; Boys' Chorus 3, 4; Small Mixed Chorus 3, 4; Large Mixed Chorus 3, 4.

Walter Alexander Brown

"Wally"

Could dance all night . . . memories of being a freshman in fourth lunch . . . undecided about future.

Freshman Football 1; Junior Varsity Football 3; Varsity Football 4; Varsity Wrestling 3, 4.

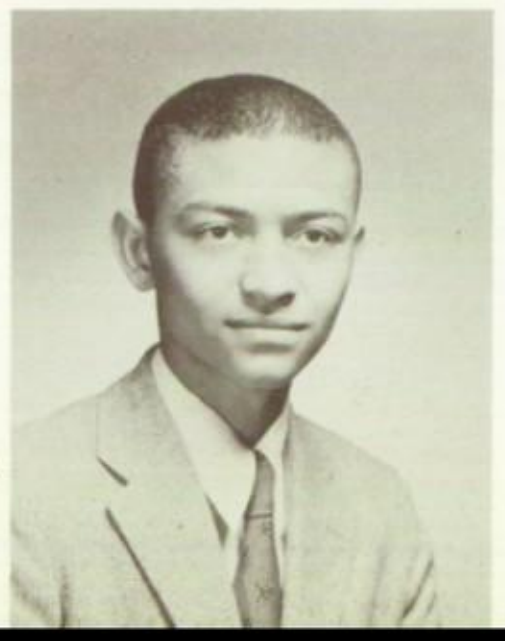

Eloise Joan Bryant

"El"

Loves to read . . . football games will always be happily remembered . . . career as a secretary to follow business school.

Tennis 1, 2, 3, 4; Archery 1, 2, 3, 4; Sewing Club 1; Girls' Leaders 3, 4; Library Council 3, 4; Ushers' Squad 4; **Milestone** Business Staff 4; Chorus 4.

Edward Wellington Buczek

"Buzz"

A drummer, often seen at the tea room . . . football games are memorable . . . physical education major at college.

Class Council 1; Football 1, 2, 3; Wrestling Team 1, 2, 3, 4; Band 1, 2, 3, 4.

Heidemarie Buggel

"Heidi"

Dotes on Drawing . . . after graduattion, she plans to be employed.

German Club 1; Junior Classical League 2; Tennis 2; Publicity Committee 3.

Dolores Diane Burgess

"Dee Dee"

Putting the "P" in party . . . second period gym in her junior year cannot be forgotten . . . this future secretary will attend business school.

Twirling Club 1, 2, 3, 4; Co-Captain of Twirling Club 4; Homeroom Chairman.

A. Kenneth Burgess

Siiting in the "college" . . . after graduation, college.

Student Council 1; Class Council 2; Optimist Club 2; Key Club 2, 3, 4; Air Raid Squad 3, 4.

Quentin L. Burgess

"Q. B."

Remembers Dec. 26, 1959, as something special . . . college in September . . . medical technology is his chosen field.

Band 2; Junior Varsity Baseball 2.

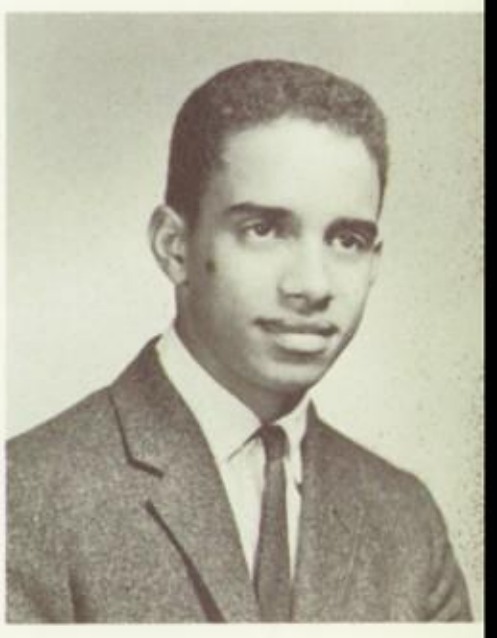

1961

John Joseph Burke

"Burt"

Listening to records and eating pass the idle hours . . . two years in Homeroom 20 . . . Air Force ahead.

Baseball 1, 2; Basketball 1, 2; Football 1, 2; Cross Country 3.

Ronald Joseph Burwell

"Ron"

The unforgotten summer of 1960 . . . after graduation he plans to prepare for the ministry in college.

Old Testament Club 1; Swimming Team 1, 2, 3, 4; Projection Squad 1, 2; Radio Club 2, 3, 4; Drama Club 4; Senior Class Play 4; Ushers' Squad 4.

Barbara Anne Busher

"Bush"

Hitting Lope's rec. room . . . indelible weekend; learning to speak Malayan . . . contemplating teaching after college.

Scholarship Committee 1, 2, 3, 4; **Entree** 2, 3; Drama Club 2; **Milestone** Advertising Staff 3; Sub-Juniors 3, 4; King's Daughters 3, 4.

Elaine Frances Bussel

"Lainy"

Worries about college . . . being with the "inners" . . . contemplating college.

Entree 1, 2, 3, 4; Drama Club 2, 3, 4; **Milestone** Advertising Staff 2, 3, 4; Scholarship Committee 2, 3, 4.

Elizabeth Antoinette Bust

"Betty"

Can be seen enjoying C.Y.O. future as a beautician.

Archery 1, 2, 3; Water Ballet German Club 1.

Dale John Butler

Motor-scooter mad . . . college ahead for this future businessman.

Assembly Committee 1, 2, 3, 4; Science Club 1.

David Cabbell

"Kib"

Jazz fan . . . freshman days remembered . . . will enter trade school.

Football 1, 2, 3; Indoor Track 1, 2, 4; Outdoor Track 2, 3, 4.

Barbara Jean Campbell

"Barby"

Records . . . an avid horsewoman . . . remembers Bally Ache and other race horses . . . a career in modeling.

Property Committee for Senior Play 4.

Susan Louise Campbell

"Sue"

"T.G.I.F." is committed to memory . . . a prospective teacher after college.

Class Secretary 1; Class Council 1; **Entree** Club 1; Twirling Club 1; Cheerleader 2, 3, 4, Co-Captain 4; Homeroom President 2; Junior Classical League 2; Student Council 3, 4; Girls' Leaders 3; Air Raid Squad 3, 4; Chairman of Beautification Committee.

Jean Campolattano

Has a ball, bowling and listening to music . . . remembers her junior year . . . plans a successful secretarial career.

Fashions and Personality Club 1; Girls' Chorus 3.

Seniors

Janet Maria Capone

"R. C."

Rides a Pontiac convertible . . . parties that never were are fond remembrances . . . looking forward to college.

Officiating Club 1; Drama Club 1; Class Council 4.

Laura Jean Capua

"Laurie"

Enjoyed job as cashier . . . fondest memory is of barely passing U. S. History . . . future typist.

Raffaele Anthony Capua

"Ray"

Can be found at Al's . . . Marines after graduation . . . future as a mechanic.

Bradford Carter

"Brad"

Wood 'n wings . . . HR. 60 and 8th Gym bring back memories . . . College . . . engineering.

Rocket and Space Club 1; Wrestling 3; Ushers' Squad 4; **Milestone** Advertising Staff 4.

Charles E. Carter

"Carte"

Enjoyed going to dances . . . fond memories of lunch periods and HR. 60 . . . college after graduation . . . future as accountant.

Boys' Chorus 1, 2, 3, 4; Band 1, 2; Track 2; Mixed Chorus 3, 4; 45 Mixed Chorus 3, 4; Projection Squad 4; Wrestling 2.

George Casey

Guitar player . . . future Marine.

Manager of Varsity Wrestling Team 2, 4; Cross Country Varsity 2, 3.

Hilda Casey

Janet Marie Cass

"Casper"

"Running" . . . remembers the weekends of senior year . . . college and teaching in her future.

Class President 1; Student Council 1, 2, 3, 4; Executive Council 1, 4; Class Council 1, 3, 4; Cheerleading, Captain 4; Girls' Leaders 4; Ushers' Squad 4; Social Committee Chairman 4.

Helen Rita Caulfield

"Babe"

Dancing rates high . . . memories of taking taxis to school . . . business school in her future.

Fashion and Personality Club 1; Sewing Club 1.

Terry; lots of happiness and success to a sweet girl. Love Helen.

William Alan Celentano

"Bill"

Tea Room memories . . . enjoyed building model ships . . . college and future in textiles.

Photography Club 2, 4; Rocket and Space Club 2.

1961

William Lawrence Christian

"Will"

Enjoys jazz, working on cars, and hunting . . . design school ahead . . . automotive design.

Helen Ivone Christopher

"Singapore"

Our charming exchange student . . . will long remember first day in P.H.S. . . . a full mailbox her delight . . . college bound . . . career undecided.

Junior Achievement 4; Student Council 4; **Entree** 4.

Donald Cass Cislo

"Foots"

Fond memories of senior year weekends . . . college ahead future doctor of dentistry.

Basketball 1; Baseball 1, 3, 4; Key Club 1, 2, 3, 4.

G. William Clarkson

Can often be found under cars . . . 7th study as a frosh . . . college on the horizon.

Tennis 1, 2; Fire Drill Squad 3, 4.

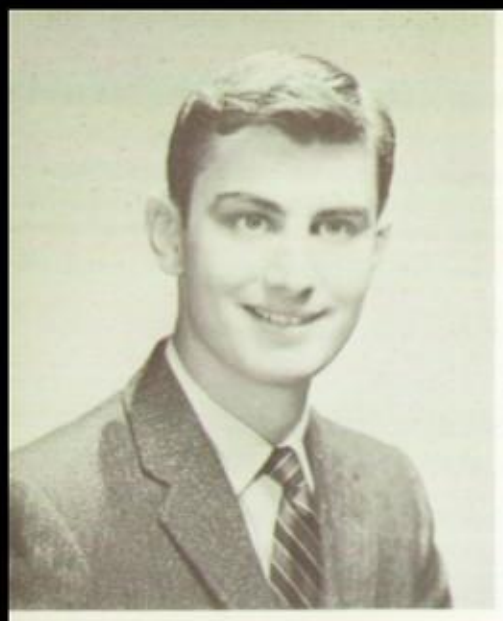

David Alfred Clement

"Clem"

Has memories of three-year stint in the basement . . . Rutgers or N.C.E. for this future aeronautical engineer.

Projection Squad 1, 2; Male Chorus 2, 3, 4; Mixed Chorus 2, 3, 4; Chess Club 3; Ensemble 4; Senior Play Committee 4.

Katherine Reed Close

"Kathy"

Being seen with the "L.J.F." . . . remembers Mr. Carney's English class . . . prospective collegian . . . plans a career in the Foreign Officers' Corps.

Library Council 1, 2, Vice President 2; World Friendship Club 1; Homeroom Chairman 1; Junior Classical League 2; **Milestone** Editorial Staff 3, 4.

Kathleen Coffey

"Kay"

Movies and records rate . . . will long remember running to school when the bus broke down . . . soon to be found pounding the keys in a law office.

Donald A. Cohen

"Don"

Found round golfing ground . . . college . . . future in law or medicine.

Swimming Team 1, 2; Band 1, 2; Student Council 1; Drama Club 1; Intramural Golf 2, 3, 4.

Renee Cohen

"T.G.I.F." . . . after college will return to school as teacher.

Drama Club 1, 3, 4; Class Council 1; Dance Committee 1; **Milestone** Advertising Staff 3, 4; Prop Committee Chairman 3; Cheerleading 4.

Ruth Lynn Cohen

"Lynn"

Sews a wicked seam . . . fond memories of her junior year and long weekends . . . secretarial vocation a probability.

Senior Play Committee 4.

Seniors

Norman Coleman

At home under the hood of his car . . . remembers freshman day of '57 . . . technical school . . . future auto mechanic.

Richard S. Colman

Goes for golf . . . memories of speaking with V. Pres. Nixon . . . future collegian . . . medicine or science.

Chess Club 1, 2, 3; Future Scientists Club 1.

Rosalie Marie Colucci

"R"

Music enthusiast . . . remembers her typing classes . . . position as a secretary in future.

Linda G. Conti

Gossiping with the girls takes up a lot of time . . . has memories of soph year and that certain senior . . . filing cabinents and typewriters in her future.

Twirling Club 1.

Angelo John Contursi

Recalls senior year lunch bounds . . . will enter nautical niche after graduation . . . undecided vocation.

Wrestling 1, 2; Football 1.

Martha Emma Coorssen

"Marty"

Seen with the "L.J.F." . . . has memories of sophomore year . . . college ahead . . . teaching her chosen vocation.

Library Council 1, 2; Girls' Chorus 1, 2, 3, 4; 100 Mixed Chorus 3, 4; German Club 1; 45 Mixed Chorus 4; Committee for Senior Play 4.

Jean Alice Coulthurst

"Wendy"

Has memories of California . . . college and secretarial work in her future.

Drama Club 1, 2, 3, 4; Bowling 2, 3; Girls' Large Chorus 4; Senior Play Publicity 4; Water Ballet 3.

Sandra Beth Cowling

"Sam"

Anxiously watching that mail box . . . memory of junior year is dear . . . after graduation, business school and secretarial profession.

Milestone Advertising Staff 3; Senior Play Publicity Committee 4.

Charles D. Craig

"Crigg"

Waits for the weekends . . . prospective college or business school student . . . vocalizing.

Bowling 1, 3; Drama Club 1; Chorus 1, 2, 3, 4; Large Mixed Chorus 2, 3, 4; Small Mixed Chorus 3, 4; Air Raid Squad 3, 4; Class Council 3, 4.

Ethel J. Craig

Having a good time is of prime importance . . . plans to teach following graduation.

Future Teachers' Club 1, 2, 3; Homeroom Secretary 2; Homeroom Chairman 3, 4; Girls' Chorus 3; **Entree** 3; **Milestone** Literary Staff 4; **Milestone** Advertising Staff 4; 45 Mixed Chorus 4; 100 Mixed Chorus 4.

1961

William D. Crawford

"Dick"

Skin diving this senior's specialty . . . college after high school . . . one night at Mal's long will be remembered.

Chess Club 1; Intramural Golf 2, 3.

Joann Julia Crawley

Business school beckons.

Girls' Chorus 3, 4; Tennis 4.

Peter Warren Cray

"Pete"

Happy hours spent "riding around" . . . has memories of lunch-bounds . . . college soon . . . vocation undecided.

Football 1, 2, 3; Baseball 1.

Annie Ruth Criswell

"Koot"

Doing 100 words a minute without a typewriter . . . looking forward to business school . . . remembers 1959 football season fondly.

Girls' Basketball Team 1, 2; Drama Club 4.

Judith Joanne Croat

"Judy"

Happiest when swimming and bowling . . . memories of freshman year . . . this senior a future secretary . . . business school.

Twirlers' Club 2; **Entree** Club 3 4; **Milestone** Advertising Club 4; **Milestone** Literary Club 4; Drama Club 4.

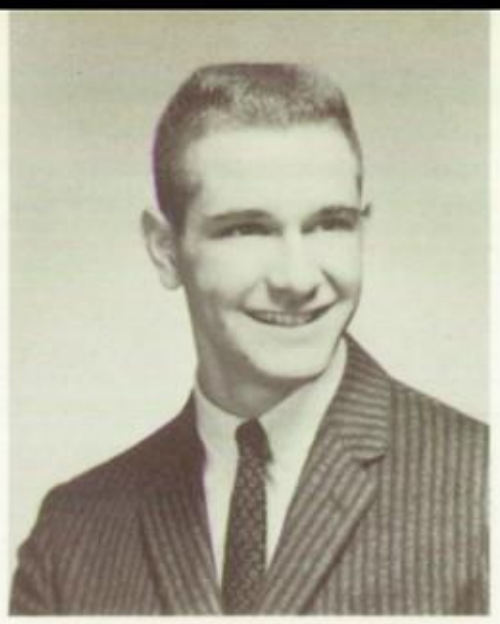

Anthony Joseph Cuccaro

"Tony"

Private party boy . . . drive-ins . . . college . . . pharmacy.

Art Club 1; Homeroom Vice President 2; P.H.S. Key Club 2; Red Bird Program Committee 3; Secretary, Key Club 3, 4; Messenger 3; Boys' Chorus 4; Mixed Chorus 4; 45 Mixed Chorus 4; Alternate Cardinal 4; **Milestone** Business Staff 4.

Martin Joseph Cuccaro

"Chip"

Savors those moments in Mr. Simpson's office . . . college ahead.

Football 1; Bowling 1, 2.

Marianne Cunniff

"Nips"

"Hitting Lope's 'rec' room" . . . college in the future for this senior . . . hopes of becoming a teacher.

Milestone Editorial Club 1; **Milestone** Advertising Staff 2, 3; **Milestone** Editorial Staff 4; Drama Club 3, 4; Drama Council 3; Junior Classical League 3.

Robert Alan Danchik

"Bob"

Enjoys swimming and water skiing . . . flying model airplanes . . . fond memories of playing in the band at football games . . . college . . . future in dentistry.

Band 1, 2, 3, 4; Student Council 1, 2, 3, 4; Safety Committee 3; Memorial Library Committee 3; Safety Committee Chairman 4; Ushers' Squad 4.

Elliott Cunninghame

"Ted"

Going to history class . . . college on the horizon . . . criminology.

Stage Club 1; Varsity Football Manager 2, 3, 4; Messenger 2, 3, 4.

Janice Ann Czeluscinski

"Jan"

Delights in driving . . . not likely to forget freshman year . . . a future secretary.

Archery 1; Girls' Leaders Club 3, 4.

Seniors

Frank W. Darish

Future in veterinary medicine . . . happy hour spent "eatin' and weekendin'" . . . college ahead . . . socializing before 8:25 bell . . . senior lunch.

Homeroom Chairman 2; Swimming 2, 3, 4; **Milestone** Advertising Staff 4.

Ralph J. Davies

"Jay"

Mad about money . . . will remember fifth lunch and the "people" . . . college after graduation.

Band 1, 2; Basketball 1, 2; Stage Craft 1; Tennis 1, 2.

David Fay Davis

"Dave"

"Double-clutching and idol-smashing" . . . memories of "the circular file" . . . college after graduation.

Chess Club 1; Library Council 1, 3; Band 1, 2, 3; Chorus 1, 2, 3; Orchestra 1, 2; Junior Classical League Treasurer 1; Math Club 2; Class Council 3.

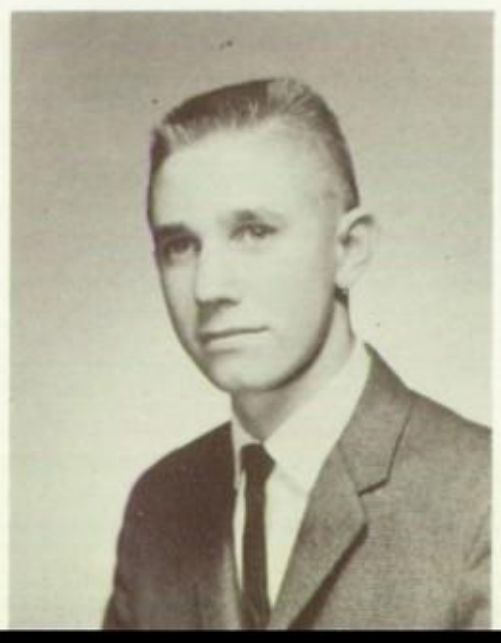

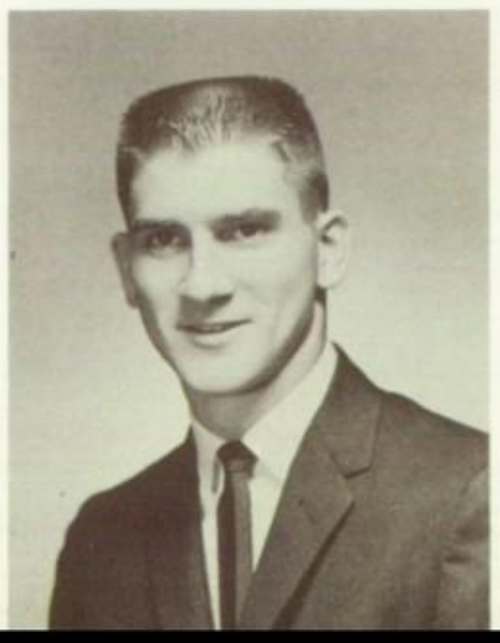

Barbara Ann Davison
"Bobbi"

Likes chatting at lunch time . . . future typist . . . remembers the Junior Dance.

Personality Club 1; Senior Play Ticket Committee 4.

Lawrence Morrison Day
"Goose"

College in his future . . . career as a traveling salesman.

Baseball 1; Football 1, 2, 3, 4; Hunting and Fishing Club 1.

Jean Debbie

Frank W. Delaney
"Cork"

Making short trips to Rock Avenue . . . fond memories of Junior Exams and Big "A" . . . college to come.

Football 1; Baseball 1, 3, 4; Wrestling 2, 3.

Donald Paul Demers
"Don"

Working on his car . . . remembers freshman year, 3rd period gym . . . college . . . future stock broker.

Baseball 1.

Charles Joseph Devine
"Charlie"

Sports enthusiast . . . college in the future.

Basketball 1; Baseball 1; J.V. Baseball 2; Varsity Baseball 3, 4.

1961

John Diana

Albert DiDario
"Al"

Runnin' the big "O" . . . rides in the green monster . . . will become air line pilot.

Wrestling 1, 2; Bowling 1, 2; Tennis 1; Chorus 1, 2; Science Club 1; Homeroom Chairman 1; **Entree** Distribution Committee 4.

Lynn Janet Dietrich

Having fun . . . shore weekends . . . college and career in home economics . . . being seen with the L.J.F.

Library Council 1, 2, 3, 4; Red Cross Club 1, 2, 3; Tennis 2; Junior Classical League 2; Chorus 3; Secretary, Library Council 4; **Milestone** Literary Staff 4.

Donald William Dilkes
"Don"

"Standing on the corner, watching all the girls go by" . . . Senior Prom . . . college included in future plans.

Baseball 1, 2, 3, 4; Bowling 2, 3, 4.

Thomas Randolph Disbrow, Jr.

Seen behind the wheel of a black Merc . . . those meetings at the drive-in . . . prospects of college . . . medical field.

Football 1; Wrestling 1, 2, 3; Class Treasurer 1, 2, 3; Class Council 1, 2, 3; Key Club 2, 3, 4; Air Raid Squad 3, 4; Vice President of Student Council 4; Executive Council 4.

Barbara Jean Donahue

"Barb"

Will always remember the day the light came . . . business school ahead . . . medical secretary . . . hitting Lope's Rec Room.

Junior Classical League 1, 2; Ushers' Squad 4.

Carol Lynn Doty

Remembers those summers in Maine . . . College.

Nurses' Club 1; Tennis 1, 2; Swimming 1, 2, 3; Archery 1; Girls' Leaders 3, 4; Drama 3, 4; **Milestone** Advertising 3.

Fredric Lee DuBow

"Fred"

Having "discussions" of chemistry with Mr. Schlough . . . his summer at Shawnee . . . college ahead.

Projection Club 1; Tennis 1, 2, 3, 4; Swimming Manager 1, 2, 3, 4; **Milestone** 1, 2; **Milestone** Sports Editor 3, 4; Junior Classical League 2, 3, 4; **Entree** 3, 4; Homeroom Chairman 3, 4; Literary Magazine 4; Ushers' Squad 4.

Kenneth Richard Duncan

Remembers the Junior Exam Parties . . . takes an occasional trip to a little place on Rock Avenue . . . college in the future for Ken.

Football 1; Track 1.

Frederich J. Dungee

"Freddy"

Party boy . . . his fondest memory is waiting for 2:50 on Friday . . . a future engineer.

Indoor Track 1, 2; Outdoor Track 1, 2.

Seniors

Judith Anne Durant

"Judy"

Sleeping rates high . . . has memories of the seashore . . . after college, a mathematics teacher.

Sketching Club 1; Junior Classical League 2, 3, 4; Student Council 2, 4; Class Council 3; Fire Drill Squad 3, 4.

Katherine Ann Edelson

"Kathy"

Fond memories of Mr. Reck's Period 7 Geometry class . . . a future social worker after college.

Twirling Club 1; Swimming 1, 2; Library Council 1, 2; Scholarship Committee 1; Archery 2; Senior Play Committee 4.

Beverly Joan Edison

"Butch"

Enjoys looking at Punchy in 3rd period Spanish class . . . will always remember her Senior year . . . nursing school in the future.

Tennis 3, 4; Future Nurses Club 4.

Carolyn Asquith Edwards

Passes her time with the "10" . . . shore memories rate high . . . college after graduation.

Entree Club 1; New Bureau 2, 3; **Milestone** Advertising 4; Girls' Chorus 4; Mixed Chorus 4.

Judith Elizabeth Edwards
"Judy"

Happy when running . . . fondest memory, birdwatching . . . college after graduation.

Junior Classical League 1, 2; Drama Club 2, 3, 4; Class Council 4.

Robert Geraud Eilenberger
"Bob"

Riding around in other people's cars . . . remembers riding the roller coaster 16 times in a row at Bertrand's Island . . . teachers' college ahead.

Drama Club 1.

Benjamin Ellis
"Ben"

Basket maker . . . remembers his first varsity basketball game . . . college after graduation.

Basketball 1, 2, 3, 4; Cross Country 3, 4; Track 3, 4.

Peter H. Engelking
"Pete"

Happiest working on his Ford . . . the weekends at the Barn . . . college will come.

Baseball 1; Bowling 1; Wrestling 2.

Irene Esteves

Eating olives . . . the class of '60 will neve: be forgotten . . . college after graduation then a career in journalism.

Entree 1, 2; **Entree** News Editor 3, 4; News Bureau 1, 2, 3, 4; Recreational Games 1; **Entree** Club 1; Tennis 1, 2; Basketball 1; Archery 1; Drama Club 3, 4; Literary Club 4.

Irene Junity Etkin
"Inni"

Vermont ski-patroler . . . recalls rehearsing for the Senior Play . . . college after graduation.

Modern Dance 1; Swimming 1, 2; Archery 1, 2, 3; Junior Classical League 1, 2; Twirling Club; Drama Club 2, 3, 4; Alliance Francaise 3, 4; Golf 4; Senior Play 4.

1961

Guy Lee Etter

Junior exams parties . . . technical school after graduation.

Football 1, 2, 3, 4; Baseball 1, 4.

Vincent John Feola
"Vince"

Eating and sleeping . . . Mr. Pajewski's history class, freshman year . . . Seton Hall Police School to follow graduation.

Milestone 1, 2, 3; Hunting and Fishing Club 1; Bulletin Board Committee 2, 3.

Judith Susan Fieldman
"Fieldy"

Enjoys being with the "innies" . . . remembers riding in the "ole Bomb" . . . will attend college after graduation.

Student Council 1; Junior Classical League 1, 2; **Entree** Club 1; **Entree** 1, 2, 4; Tennis 1; Class Council 2; Golf 4.

William Frederick Finney, III
"Willie John"

Hanging out has taken up a lot of his time . . . remembers hunting and fishing with the boys, and Junior exmas . . . plans to attend college.

Baseball 1; Football (Manager) 1; Biology Club 1; J.V. Wrestling 1, 3; Wrestling 4.

Charlotte Katherine Finocchio

"Little one"

Inclinded to record listening . . . remembers the Junior and Senior Prom . . . a secretary or sales girl after graduation.

Nursing Club 1.

Vincent Finocchio

"Will"

The Navy after graduation.

Sallie Craig Fisher

"Sal"

Can't forget those baby-sitting parties . . . will attend college.

Junior Classical League 1, 2; Drama Club 1, 2; Officiating Club 1; Swimming 2, 3; **Milestone** Art Staff 3,4; Publicity Committee 4.

James F. Fitzpatrick

"Fitz"

Going out on weekends . . . 3rd study . . . college in the future.

Baseball 1, 3, 4; Biology Club 1.

Margaret Ann Flanagan

"Peggy"

"Hittin' Lope's "rec room" . . . remembers her weekends . . . after graduation, a future teacher.

Home Room Chairman 1; Orchestra 1; Class Council 2; Junior Classical League 2; Drama 2; Student Council 3, 4; Student Council Treasurer 4; Executive Council 4; **Milestone** Advertising Staff 4.

Suzanne Joan Fleishman

"Sue"

Occupied in applying to colleges . . . recalls being with the "innies" . . . college ahead.

Tennis 1; Student Council 1, 2, 3, 4; **Milestone** Business Staff 2, 3 4; **Milestone** Editorial Staff 2, 3, 4; Drama Club 2; Chairman Student Council Stamp Committee 4.

Seniors

Barbara Ann Foggotti

"Bobbie"

Working at the Mayfair rates high . . . likes to think of 2nd period gym in her Junior year . . . employment as a secretary after high school.

Archery 1; Twirling Club 1; Twirling Squad 2,3,4; Captain of Twirlers 4; Student Council 4.

Sandra Marguerite Foley

"Sandy"

College visitations . . . fond memories of homeroom 20 . . . will enter nursing school.

Student Council 1; History Club 2; Junior Play 3.

Philip Fotia

Platter spinner . . . meeting new friends . . . coming in to P.H.S. each year . . . after graduation employment in an office job.

Phyllis Anne Franceschetti

"Phyl"

Remembers 2nd period gym Junior year . . . business school, then a job as secretary.

Entree 3; Twirling Club 3; Twirling Squad 4; Ushering Squad 4.

Arthur Freeman
"Hoss"

Likes reading . . . college, then the Air Force in the future.

Track 1, 2, 3, 4; Football 2, 3; Air Raid Squad 3, 4.

Gertrude Henrietta Freeman
"Trudy"

Fondest memory of her first day at P.H.S. . . . a future nurse after attending Nursing school.

Archery 1, 2, 3, 4; Future Nurses' Club 1, 2; Tennis 2, 3, 4; Chorus 3, 4.

Tilbury Obers Freeman
"Till"

Model plane builder . . . remembers H.R. 60 at P.H.S. . . . after graduation will work at the Liberty as an usher, then the Navy or Army.

Cross Country 3; Manager of Cross Country 4.

Theresa A. Fuller
"Tre"

Ejoys reading . . . crazy about football games . . . college bound . . . teaching in the future.

Drama Club 1, 2; Class Council 1; Homeroom Chairman 1; Class Secretary 2, 3; Girls' Leaders Club 3, 4; Future Teachers' Club 3, 4; G.A.A. 4; Student Council Committee 4.

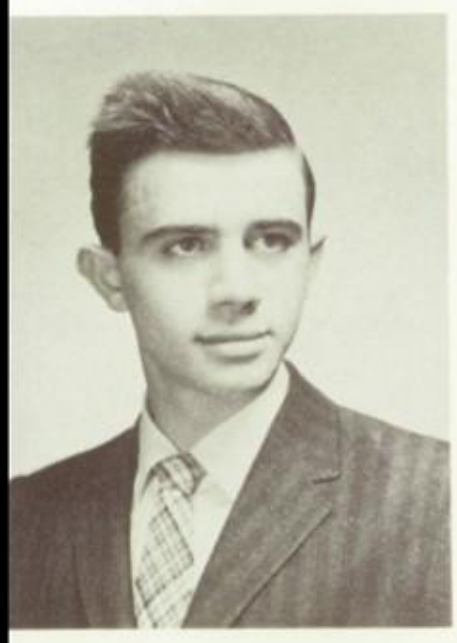

John Gaglione

Favors tennis for pastime . . . college ahead for this senior.

Joseph William Gagznos

Likes fishing and catching 'em . . . can't forget making honor roll sophomore year . . . air force in the future plans.

1961

John P. Gallo
"Tommie"

Hanging with the group is favorite pastime . . . college ahead . . . a future in pharmacy or business administration.

Football 1, 2, 3, 4; Wrestling 1; Baseball 1, 2, 4; Homeroom President 1, 3, 4; Chorus 2, 3, 4; Mixed Chorus 3, 4; Chorus (45) 4.

Janice Katherine Gary
"Jan"

Digs writing letters and having lots of fun . . . "Mr. Horward's college biology class and the 1926 "Model T Ford" rate high . . . teaching or social work in the future.

Entree Business Staff 3, 4; **Milestone** 3; Drama Club 3, 4; Homeroom Secretary 4.

William Edward Gary
"Billy"

Keen in listening to the nice sounds . . . fine memory of sixth period gym . . . plans to go to college.

Wrestling 1, 2.

Josephine Gatson
"Jo"

Loves dancing and listening to records . . . can't forget first day in high school . . . plans to attend a nursing school.

Future Nursing Club 1; Tennis 3; Archery 3; Tennis 4.

Robert Stephen Gaydos
"Bob"

Enjoys legitimate theater and listening to all kinds of music . . . remembers winning the trophy for best character actor in Junior Interclass Play . . . plans service in Army . . . ther college . . . degree in interio decorating.

Drama Club 2, 3, 4; Interclass Play 3; Senior Play 4; Play Reading Committee.

H. Josephine George
"Jo"

Crazy about writing letters . . . fondest memory is junior year . . . would like to attend a junior college . . . a future nurse.

Drama 1, 2, 3; **Milestone** Advertising Staff 2; Girls' Leaders Club 3, 4; Bowling 3, 4; Golf 4; Tennis 4.

Reyad Albert George
"Arab"

Going to the tea room is a favorite pastime . . . fondest memory is 6th gym . . . future plans unsure.

Wrestling 1, 2.

Heidi Erika Gerber

Loves sports and enjoys reading . . . being with the L.J.F. future as a lady in white.

Patricia Amy Gilbert
"Pam"

Gets a kick out of writing stories and letters . . . cannot forget makeup nights on the Entree . . . would like to attend college . . . has interests in psychology and writing.

Library Council 1, 4; **Entree** 1; JCL 1, 2; **Entree** Feature Editor 2, 3; Library Council Treasurer 2, 3; Leaders' 3, 4; Ushers' Squad 4; **Entree** Co-Feature Editor 4.

Elizabeth Ann Glass
"Betty"

Enjoys relaxing . . . cannot forget makeup night in room 208 . . . college ahead for this future teacher or researcher in mathematics.

Entree News Editor 1, 2; **Milestone** 1, 3; G.A.A. 1; Sewing Club 1; Literary Council 2; Class Council 2; News Bureau 2, 3, 4; Junior Classical League 2; **Entree** Co-News Editor 3, 4; Ushering Squad 4.

Seniors

Sandra Karen Gold
"Sandi"

Keeping busy by meeting all kinds of people . . . enjoys legitimate theater and music of all kinds . . . the experience of "Shawnee" . . . college ahead . . . plans to be an occupational therapist.

Library Council 1, 2; Fashion and Personality Club President 1; **Entree** 1; **Entree** Art Editor 2, 3, 4.

Howard Golub

Music occupies spare time . . . would like to attend Trenton State College . . . chosen vocation is music.

Band 1, 2, 3, 4; Male Chorus 1, 2, 3, 4; 45 Chorus 2, 3, 4; Mixed Chorus 2, 3, 4; Senior Play 3; Chess Club 4.

Patricia Ann Golub
"Patti"

Likes to read . . . fondest memory is senior health class . . . college in the future . . . would like to be a teacher.

Drama Club 1, 2, 3, 4; **Entree** 1; Student Director 1, 2, 3, 4; World Friendship Club 1; J.C.L. 2, 3; **Entree** Exchange Editor 2, 3, 4; Usher Squad 4; Literary Magazine 4.

Ronald Alvin Gordon
"Gordy"

Likes sandlot football and sketching . . . fondest memory is graduation day . . . would like to find work in the commercial field.

Football 1.

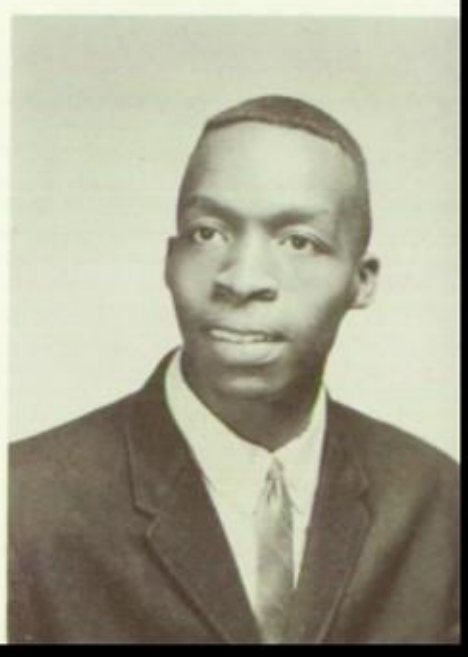

Ruth Anne Govern

"Ruthie"

Can't beat that working in the Safeway . . . second period gym in junior year is fondest memory . . . plans to attend a business school . . . would like to be an I.B.M. operator.

Archery 1, 2; Future Nurses' Club 2; Messengers' Squad 3; Library Council 4.

Augustine Antone Grace

"Augie"

Sports is favorite pastime . . . "P.H.S." fondest memory . . . future plans uncertain.

Basketball 1, 2, 3, 4; Track 1, 2, 3, 4; Track 1, 2, 3, 4; Chorus 1, 2; Cross Country 2, 3, 4; Class Treasurer 2, 3.

Camille Jean Grace

Likes to put the "p" in party . . . remembers second period gym junior year . . . hopes to attend a business school . . . a future accountant or bookkeeper.

Homeroom Chairman 1, 2; Twirling Squad 3, 4; Senior Play Reading Committee 4.

Ruth Mildred Grey

"Ruthie"

Enjoys reading and bowling . . . will always recall 4th period lunch in freshman year . . . this future medical technician plans to attend college.

Prospective Nurses' Club 1; Junior Classical League 1, 2; Drama Club 2, 3, 4.

Walter Leonard Griffin

Art, music, drama take up spare time . . . making faces at senior play try outs . . . would like to further education in art and music . . . a future commercial artist.

Talent Assembly (Combo) 2, 3; Senior Class Play 4.

Burleigh Grimes

Goes all out for baseball and football . . . plans to go to a technical school.

Football 1, 2; Track 1, 2, 3.

1961

Janis Groover

"Groobe"

Likes thinking up excuses . . . can't forget "sea foam green" . . . plans to attend an art school . . . a future artist.

Drama Club 1, 2, 3; Junior Classical League 2; **Milestone** Business Staff 2; **Milestone** Advertising Staff 2; **Milestone** Art Staff 3, 4; Class Council 3.

Arlene Rebecca Gross

Working on Sundays is favorite pastime . . . fondest memory is being with the "innies" . . . would like to attend a college . . . a future teacher.

Class Council 1, 2, 4; Tennis 1, 2; Scholarship Committee 2; Student Council Stamp Committee.

Ellen Diana Gross

"Melon"

Recalls "T.G.I.F." . . would like to attend a college . . . a future airline stewardess.

Secretary of homeroom 1; Drama Club 2, 3; Scholarship Committee 2; Ticket Committee (Junior Dance) 3.

Edward Henry Grygent, Jr.

"Gryge"

Intends to enter college after high school.

Assembly Committee 1, 2, 3, 4; Student Council 3, 4; Senior Class Play 4.

Judith Anne Gunst
"Hilda"

Being seen with the "L.J.F's" . . . long sessions at the Milestone . . . freezing five-thirty and that sparkling Christmas tree . . . University of Pennsylvania . . . future in the Foreign Officers' Corps.

Library Council 1, 2, 3; Girls' Chorus 1, 2, 3, 4; Scholarship Committee 1, 2; **Milestone** Editorial Staff 2, Literary Editor 4.

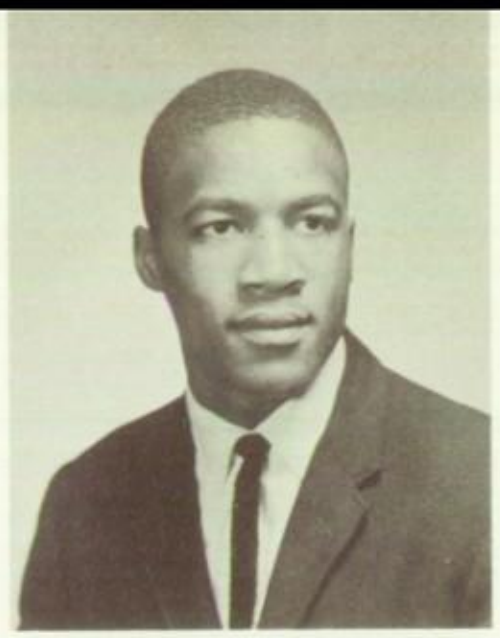

Harry Guy
"Curtis"

Enjoys gym and football . . . pleasant memories of sixth lunch in '58 . . . future employment in Art Color.

Track 1.

Claude Alred Hailey

Hopes for high-paying job . . . will save a few hundred dollars and start his own Kentile business.

Roderick H. Halsted
"Rod"

Old salt . . . that swinging '60 summer . . . college coming.

Space Club 1; Vice President of Junior Achievement 3.

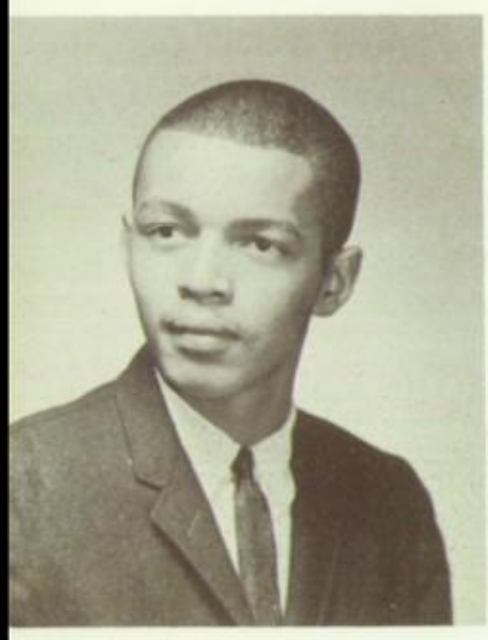

Theodore T. Hammond
"Ted"

Basketball rates high . . . the team's one victory during the '59-60 basketball season . . . armed forces ahead.

Freshman Basketball 1; Drama Club 1; J.V. Basketball 2; Varsity Basketball 3,4.

Carolyn Claire Hamrah

Most often found talking on the phone . . . fond memories of Ashbrook . . . soon to become college student . . . a teacher in the making.

Library Council 1, 2; Tennis 1, 2; Freshman Dance Decorations Committee 1; Future Teachers Club 1; Future Nurses Club 2.

Seniors

Coleman Joseph Hanover
"Cole"

Ardent fan of sports car rallies and speed trials . . . future college student.

Swimming Team 1, 2; Student Council 1; Space Club 1, 2; Radio Club 2.

Mary Louise Harlowe
"Mary Lou"

Usually found reading . . . will always remember Mr. Gleason . . . a prospective secretary.

Band 1; Handbook Committee 3.

Ralph Earle Harper
"Pretz"

Habitually hanging out in the halls . . . freshman health with Mr. Brown . . . college bound . . . intends to become a teacher.

Cross Country 1, 2, 3; Cross Country Captain 4; Track 1, 2, 3, 4.

Katherine Anne Hasulak
"Kathy"

Incessantly talking . . . will always remember Mr. Gleason's first speach . . . after graduation will seek office employment.

Future Nurses' Club 1, 2.

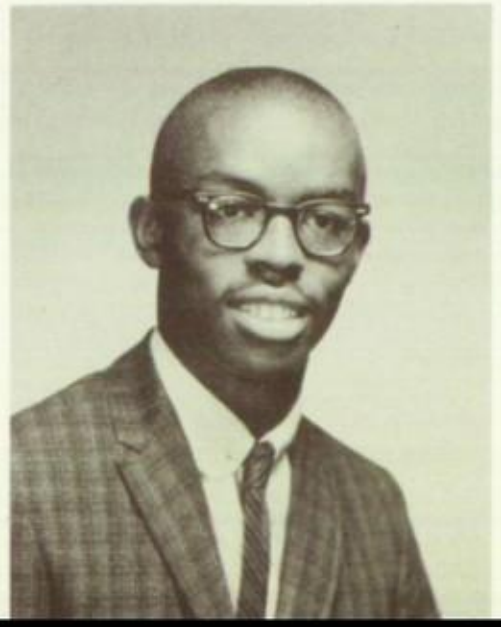

Abigail Adams Haynsworth

"Gail"

Often found "running" . . . memories of "TGIF" . . . college in the future . . . plans to become a secretary.

Junior Classical League 1, 2; Future Teachers' Club 1; Drama Club 1, 3, 4; Front Office Messenger 2, 4; Homeroom Chairman 3.

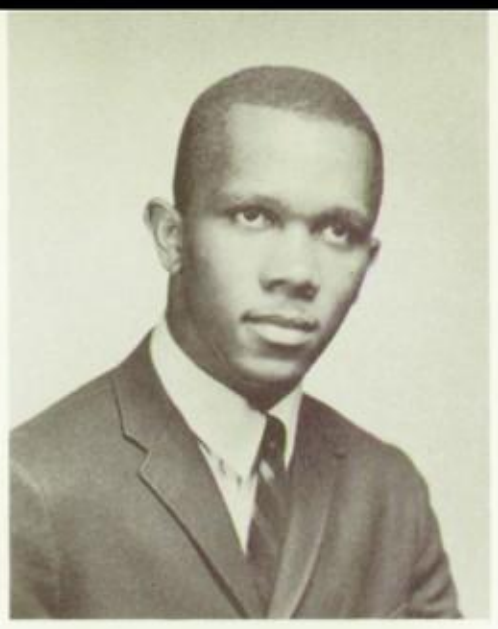

Eugene Arthur Heath

"Lance"

Ponders progressive jazz . . . happiest when eighth period, Friday, rolls around . . . Rutgers U. . . . striving for a law career.

Football 1, 2; Basketball 1, 2; Class Council 3, 4.

Donna Mae Helfer

"Helf"

Constantly having oral disputes with J.A. and J. . . . will never forget being with the "Inners" . . . after college will become a buyer.

Drama Club 1, 2, 3, 4; **Milestone** 1, 2, 4; Band 1, 2; Chorus 1; Girls' Soccer and Basketball Team 1; Senior Play 4.

Melvin R. Henry

Jazz records rate . . . plans to go to trade school after graduation.

Cross Country, Indoor Track, and Outdoor Track 1, 2; Football 2.

Gail Frances Hess

"Kitten"

Going to weekend parties . . . recalls those unforgettable two weeks at Ortley Beach last summer . . . a future nurse.

Entree 1, 2, 3, 4; Tennis 1; Homeroom Secretary 2; Drama Club 4.

Beverly Gale Hensel

"Scottie"

Waiting for those "Navy Blues" . . . remembers the boy on lunch bounds . . . plans to attend business school to become private secretary.

Drama Club 1, 4.

Sumner A. Herzog

Riding around in that '59 Impala convertible . . . Mr. Gearhart's cat in economics class . . . Rutgers.

Class Council 1; Drama Club 1; Homeroom President 1; Junior Classical League 2; Intramural Tennis 2; Intramural Golf 3.

1961

Susan Phyllis Hesse

"Sue"

Waiting for next summer . . . will never forget those baby-sitting parties . . . college candidate . . . seeking a career as an artist

Entree Club 1; Tennis 1; Drama Club 2; **Milestone** Business Staff 2; **Milestone** Art Editor 3, 4; Homeroom Secretary 3; Student Council Publicity Committee 4.

Susan M. Heyman

"Sue"

Going for 15 minute Sunday drives . . . college . . . a kindergarten teacher, then marriage.

Homeroom Chairman 1; Drama Club 1, 2; Front Office Messenger 2; Student Council 2, 3, 4; Chairman of Kim Suk Joo Committee 2, 3, 4; Senior Play Reading Committee 3.

Barbara Jean Hickey

"Bobbie"

Dancing . . . those two unforgettable weeks in October and May 16, 1958 . . . technical school ahead . . . hopes to become either a designer or a buyer of clothing shops.

Drama Club 1; **Milestone** Representative 3; Homeroom President 4.

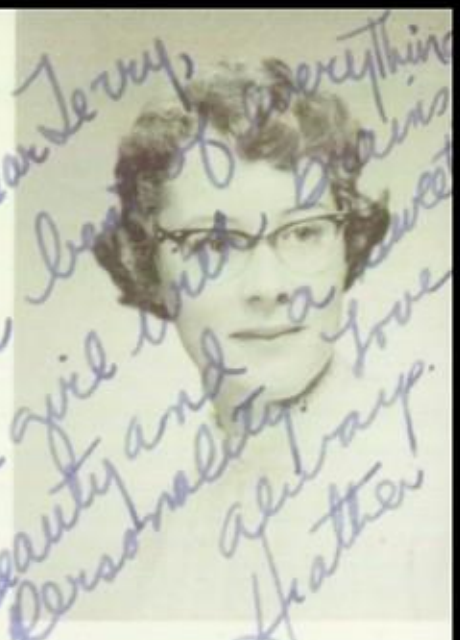

Carol Lee Himmler
"Himmel"

Among the "L.J.F." . . . delights in snowflakes, "das pfeffer," and "the old green sweater" . . . college to come . . . English teacher.

Milestone Editorial Staff 2, 3, 4; **Milestone** Assistant Literary Editor 2; **Milestone** Assistant Editor-in-Chief 3; **Milestone** Editor-in-Chief 4.

Dianne M. Hinkel

Going on trips to S.U. . . . not likely to forget those two unforgettable weeks in October . . . college ahead for this future medical secretary.

Drama Club 1, 2; Girls' Chorus 1, 2, 3; Scho. Com. 1, 2; **Milestone** Advertising Staff 2; **Milestone** Literary Staff 3; Mixed Chorus 3.

Diane Mary Hinkley
"Oi"

Doing everything, going everywhere with that certain boy . . . will always remember that Princeton-Brown weekend . . . college bound.

Assembly Committee 1; Junior Classical League 1, 3; Student Council Publicity Committee 1, 2; S.C. Social Committee 1; S.C. Lost and Found Committee 2; Class Council 2; **Milestone** Advertising Staff 2; Drama Club 2, 3, 4.

Heather Lee Hinman

Waiting for the weekends . . . will never forget Helen in her senior year . . . after college intends to teach arts and crafts to the deaf and blind.

Drama Club 1; Girls' Swimming 1, 2, 3, 4; Homeroom President 2; Girls' Leaders Club 3, 4; Kim Suk Joo Committee 3, 4; Junior Achievement 3, 4; Student Council Publicity Committee 4; Vice President Girls' Leaders 4.

Judith Sonin Hirsch
"Bimbo"

Frequently found "running" . . . recollections of "TGIF" . . . college to come in the near future.

Drama Club 1, 2, 3, 4; Homeroom President 1; Cafeteria Committee 1; Class Council 3; Girls' Chorus 3; **Milestone** Advertising Staff 3, 4; Class Vice President 3; Girls' Leaders Club 3, 4.

Richard Guy Hoblitzell

Remembers those meetings on the third floor . . . a college student to be . . . uncertain about future career.

Swimming Team 1, 2, 3, 4; Class Council 2; Fire Drill Squad 3, 4.

Seniors

Margaret Ann Hoffman
"Hoff"

Forever dancing . . . recalls those waits for the weekend . . . will continue modeling in N.Y. . . . Airline School ahead to become airline stewardess.

Fashion and Personality Club 1.

Paul Horwitz

Television addict . . . college included in future plans.

Basketball 1, 2, 3, 4; Tennis 1.

Ella Mae Howard
"Drip"

Enjoys dancing . . . fond memories of being a Debutante in the Miss Club Cosmo pageant . . . a future business school student and secretary.

Publicity and Poster Committee for Senior Play 4.

Jo Anne Howell
"Bowanna"

Can be found hittin' Lope's "rec" room . . . fondly recalls the weekends . . . business school in the future . . . plans to become medical secretary.

Homeroom Secretary 1; Scholarship Committee 1; Lost and Found Committee 2.

Sandra Hudspeth
"Sam"

Passes time by listening to records . . . had her best times during junior year at South Side High School, Newark . . . business school in the future.

Jerry Solomon Hunter
"Hun"

No party pooper, he . . . Freshman Day was the best . . . college hopeful.

J.V. Basketball 2; Varsity Basketball 3; Spring Track 3, 4; Indoor Track 4.

George A. Hutchinson

Fond memories of those frequent meetings on the third floor . . . will attend college in the near future.

Swimming Team 1, 2, 3, 4.

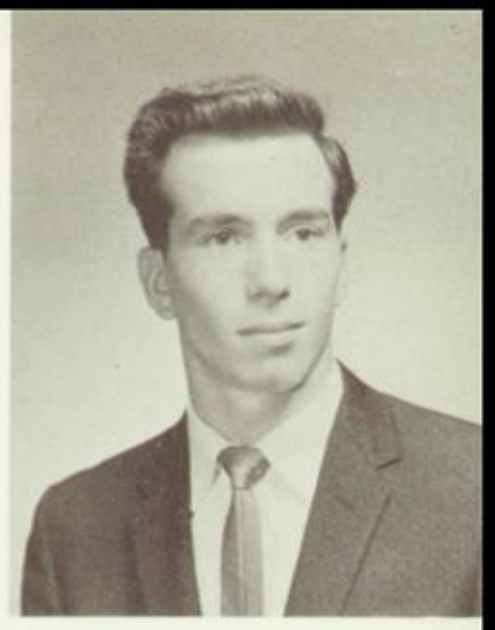

Robert Dominick Iannucci
"Bob"

Participating in sports . . . pleasant recollections of Mrs. Camp's Spanish class . . . college candidate . . . career undecided.

Anthony Michael Izzo
"Tony"

Enjoys hunting and fishing . . . has his best times in fourth lunch, freshman year . . . college for this future pharmacist.

Bowling 3; Wrestling 4.

Janet Fay Jacob
"J. J."

Often found driving . . . college in the future . . . back to school again—as a teacher.

Drama Club 1, 2, 4; P.H.S. News Bureau 2, 3, 4; Attendance Office Messenger 3; Girls' Chorus 4.

Dear Theresa
The very best
of luck and love
Joanne; Love Ya,
Janet

1961

Ethel Marie James

Home Arts, and dancing . . . after graduation wants to go to Business School and take some secretarial work.

Ronald Lee Jeffers
"Little Jeff"

Happiest when hunting . . . that unforgettable freshman year . . . headed for Army or Air Force.

Marilyn Annette Jeter
"Bug"

Liveliest when dancing or bowling . . . a fifth period lunch fan . . . headed for business school . . . plans to become a secretary.

Sewing Club 1; Drama Club 3, 4; Tennis 4; Archery 4.

Carol Ann Jobin

Usually found talking on the phone . . . will always remember those great times at the U . . . headed for college . . . on to a nursing career.

Girls' Chorus 1, 2, 3, 4; Library Council 1, 2; Future Nurses Club 1; Junior Classical League 2; **Milestone** Literary Staff 3, 4; Mixed Chorus 3, 4.

Beverly Jane Johnson
"B. J."

Always trying to make other people happy . . . can be seen walking the halls with that certain boy . . . business school in the near future . . . a secretary to be.

Basketball 1; Tennis 4.

Russell Gary Johnson
"Russ"

Piloting the pig . . . memories of Junior year sixth lunch . . . soon to be a Coast Guardsman . . . a future in farming.

Male Chorus 1, 2, 3, 4; Mixed Chorus 3, 4.

David Arthur Jones

Takes pleasure in collecting coins and stamps . . . Freshman Day . . . off to technical school to become laboratory technician.

William Jerry Jones

Relishes listening to jazz . . . remembers having Mrs. Van Cleef for homeroom . . . future undecided.

Baseball 1, 2; Student Council 1.

Cynthia Cecilia Journeaux
"Cindy"

Likes to sing . . . fondly recalls when she re-dedicated her life to the Lord Jesus Christ . . . will work as a secretary after graduation.

Cheerleading 1; G.A.A. 1, 2; Glee Club 1; Girls' Chorus 4; Mixed Chorus 4.

Marilyn Barbara Kane
"Lynne"

Waiting for the weekends . . . memories of that 20% discount . . . college or business school soon to come.

Junior Classical League 1, 3; Future Teachers' Club 1, 2; Future Teachers' Club Secretary 2; Class Council 3; Girls' Chorus 3, 4; Mixed Chorus 3, 4; Safety Committee 4.

Seniors

Mike John Kassey

Lives for the weekends . . . after high school graduation, will enter the Marines.

Spring Track 2.

Derryl Denise Kellogg
"Derry"

Living from weekend to weekend until summer comes . . . will never forget her "sick leave" during junior year . . . a prospective college student.

Drama Club 1, 2; Student Council 3, 4; **Milestone** Literary Staff 4.

Arthur T. Kelly
"Artie"

Is usually found needling girls . . . Happy memories of his first car . . . college bound.

Track 2; Wrestling 3.

Margie Mae Kelly
"Kelly"

Passes time by reading and dancing . . . remembers spinning the records . . . looks forward to a career in nursing or as a telephone operator.

Patricia Ann Kirchofer
"Paddy"

Found singing in the shower or talking to Jan on the telephone . . . recalls the Interclass Play and being a freshman . . . business school in the immediate future . . . studying music and dramatics later on.

Drama Club 1, 3, 4; World Friendship Club; Senior Play 4.

Kenneth A. Kisko
"Cisko"

Usually found around during period nine . . . remembers those searches for missing football equipment . . . college ahead . . . will become a ceramic engineer.

Football 1, 2, 3, 4; Track 2; Wrestling 2.

Roberta Rae Kleinhans
"Robin"

Frequents Broadway . . . hopes to study at Western Reserve University for a teaching career.

Art Club 1; **Milestone** Art Staff 1, 2, 3, 4; Swimming Club 1, 2; Archery Club 1, 2; Library Council 3.

Rose Ella Korman
"Bunny"

Enjoys bowling, baking, and knitting . . . remembers waiting for that favorite fellow to write from Missouri . . . plans to attend business school . . . dictations to come.

Robert Steele Kremer
"Cream Puff"

Inexhaustible weight lifter . . . reminisces over North Plainfield girls . . . University of West Virginia candidate . . . chooses law or politics.

Football 1; Football J.V. 2; Football V. 3, 4; Basketball 1; Baseball 1; Homeroom President 1, 4; Wrestling 2; Wrestling V. 3, 4; Track 3; Class Council 3.

Jacqueline Rose Korschun
"Jackie"

Dotes on playing ping pong with Innie . . . recalls Room 160 . . . halls of ivy beck on to this future biochemist.

Assembly Committee 1, 2, 3, 4; Future Scientists' Club 1; Junior Classical League 2; Drama Club 4; Library Council 4.

Judith Adele Kramer
"George"

Familiar figure around Lope's "rec" room . . . weakness for weekends . . . college . . . will get her wings.

Drama Club 3, 4.

1961

Ward Kremer
"Reb"

Dapper dancer . . . remembers Mr. Pajewski's history class . . . college ahead . . . electrical engineering his goal.

Sound Crew 1; Lighting 1; Projection Squad 2; Red Bird Publicity Committee 3.

Robert S. Krug
"Bob"

Notorious for wasting gas . . . those weekends at the Barn . . . a future ivy-leaguer.

Football 1.

Sandra Ann Krystopik
"Sandy"

Happiest with her friends . . . lives for summer vacations . . . business school beckons to a future secretary.

Red Cross Club 1; Girls' Chorus 1; **Milestone** Advertising Staff 4.

Karl Thomas Lackemacher

Enjoys earning money . . . memorable two years in French class . . . college bound.

Steven Eugene Lande

"Steve"

Jazz and rock'n'roll fiend . . . those paper towels in gym . . . college coming.

Varsity Tennis Team 2; Scholarship Committee 3; Chess Club 4; Literary Club 4.

Richard A. LaPatta

"Richie"

Constantly sitting in the college . . . April 22, 1943 . . . college aspirant . . . will continue his education in the business field.

Baseball 1, 2, 3, 4.

Jeanne Marie LaRossa

Waiting for the weekends remembered best.

Library Council 1; Class Council Representative 1; Girls' and Mixed Chorus 2, 3; Class Council Secretary 2; Future Teachers 2; Student Council Representative 3; Girls' Leaders 3, 4; Usher Squad 4; Student Council Secretary 4; Executive Council 4.

Alyne Marie Lawler

"Mickey"

Really reads . . . bowling alley addict . . . long make-up nights in Room 208 memorable . . . a future journalist.

Drama Club 1, 3, 4; **Entree** Assistant News Editor 1; **Entree** News Editor 2; **Entree** Associate Editor 3; **Entree** Editor-in-Chief 4; News Bureau 2, 4; News Bureau Co-Editor 3; Junior Classical League 3, 4.

Andrew Clare LeCompte

Ski enthusiast . . . memories of a European vacation linger . . . college to come for this future oceanographer.

Male Chorus 1; Football 1; Drama Club 2, 3; Homeroom President 3.

Seniors

Mossell Nathan Lee, Jr.

"Matt"

Drummer . . . eager eater. . . memories of music classes . . . junior college in his future.

Football 1, 2; Baseball 1; Track 2, 3; Band 2; Chorus 4.

Michael Leibowitz

"Glassboy"

Times spent in the whirlpool . . . remembers tape . . . college in the near future.

Class Council 1; Football 1, 2, 3; Varsity Football 4; Basketball 1, 2; Junior Varsity Track 1; Varsity Track 2, 3, 4; M.C. at the Freshman Party; S.A.T. Committee 2, 3, 4; Wrestling 3, 4; Student Council 4; Chairman of the Athletic Committee of Student Council 4.

Michael Carl Leonette

Undecided future.

Linda Jay Lerner

Relished "running" . . . fondly remembers bird-watching . . . will attend college to become a teacher.

Drama Club 2, 4; Class Council 2; Junior Classical League 2; Future Teachers Club 3.

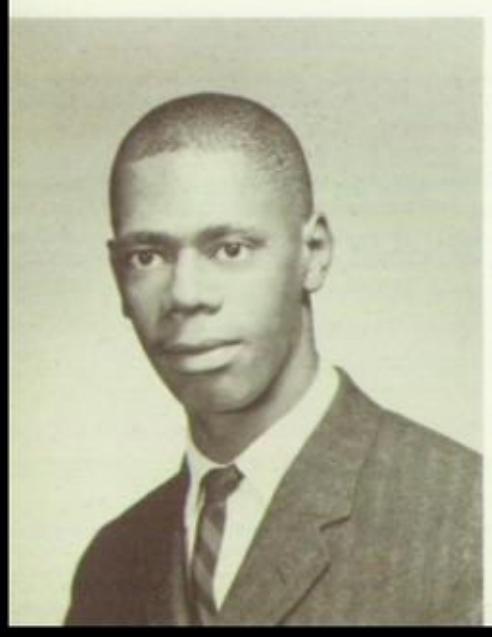

Paul Levine
"Pickle"

A future doctor.

Basketball Manager 1, 2, 3; Head Basketball Manager 4; Drama Club 1, 2, 3, 4; Football Manager 2, 3, 4; Interclass Plays 2, 3.

Judith Ann Lewendon
"Lewie"

Won't forget sixth lunch . . . plans to become an airline hostess after business school.

Recreational Games Club 1; Drama Club 3, 4; Girls Leaders 4; Ushers Squad 4.

Barbara Dolores Lewis
"Barbie"

Finds enjoyment in reading and listening to radio . . . fondest memory is her freshman year . . . will enter beauty culture school.

Basketball 1; Girls' Chorus 3; Chorus 4.

Linda Gail Lewis

Likes to talk on the telephone . . . will never forget rushing from the gym to the third floor . . . Newark State College for a future teacher.

Richard Joseph Lewis

Bouncy basketball player . . . plans to enter college to become an accountant or an applied mathematician.

Junior Classical League 1; Basketball 3, 4.

Virginia E. Lindes
"Ginny"

Being seen with the L.J.F.'s . . . recalls home football games and junior P.A.D. . . . will enter Montclair State . . . future French teacher.

J.C.L. 1, 2; Library Council 1, 2, 3; Archery 1; Bowling 1; **Milestone** Literary 3, 4.

1961

Nels Thomas Lippert

Happiest behind the steering wheel . . . future doctor.

Class Council Representative 1; Junior Varsity Swimming 1; Varsity Swimming 2, 3, 4; Homeroom President 2; Fire Drill Squad 3, 4; Chief of the Fire Drill Squad 4.

James L. Lippitt
"Jim"

Records for recreation . . . "the day I got my license" . . . off to college.

Drama Club 4; Senior Play Committee 4.

Charles Thomas Little
"Chuck"

Horseback riding and hunting rate high . . . won't forget those "third-floor meetings" . . . will study dentistry after college.

Swimming Team 1, 2, 3, 4; Homeroom Vice President 2; Homeroom Secretary-Treasurer 3; Senior Play Props Committee 4.

Andrea Joan Livingston

Is found reading and listening to records . . . savored her junior summer . . . college ahead.

Junior Classical League 2; Drama Club 3, 4; **Milestone** Editorial Staff 3, 4.

Geraldine Doris Lloyd
"Gerry"

Likes to dance and play records . . . that wonderful trip to California . . . plans to attend business school.

Chorus 1, 2; Mixed Chorus 4.

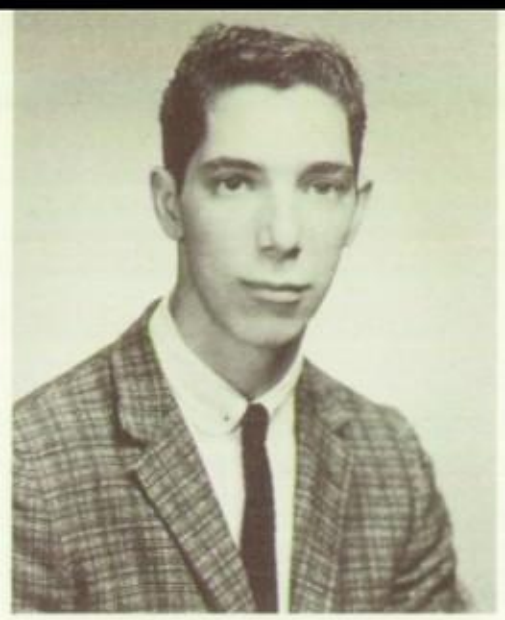

Daniel Thomas Lombardi
"Danny"

Forever found worshipping his Chevy . . . fondly remembers walking a blond his junior year . . . a future salesman.

Drama Club 1; Junior Varsity Football 2.

David Alan Lombardi
"Dave"

Favors cars, collecting records, and being with his girl . . . "On the Beach" . . . Marine recruit . . . Barber School.

Male Chorus 1, 2; Mixed Chorus 2; Bowling 2; Wrestling 2.

Joann Teresa Lopresti
"Lope"

Marks time till weekends . . . off to college.

Drama Club 1; Treasurer of Drama Club 1; Mixed Chorus 2, 3; 45 Mixed Chorus 3; Student Council Representative; Secretary of our junior class; Girls' Leaders 3, 4; President of Girls' Leaders 4; Class Council 4; Ushers' Squad 4.

Alvyn James Lowe
"Al Lo"

Flies high over girls and cars . . . freshman frolics . . . Halls of Montezuma call . . . potential printer.

Football 1, 2, 3, 4; Track 1, 2, 3; Wrestling 2.

Geraldine Carol Ludwig
"Gerry"

Writes reams of letters . . . fondly remembers junior year . . . secretarial career.

Girls' Leaders Club 3, 4; Library Council 3; Drama Club 4.

Seniors

Terence P. Lukens
"Terry"

Future collegian . . . enthusiastic about engineering.

Baseball 1; Intramural Bowling 1, 2, 3, 4; **Milestone** Advertising 2; Radio Club 3; Stage Electricians 3, 4; Junior Achievement 3.

Patsy Ann Luthman
"Pat"

Found listening to music . . . remembers the 1960 Commencement Exercises . . . will seek a good clerical position after business school.

Ernestine Lyles
"Ernie"

Sewing enthusiast . . . fondly remembers eighth period English . . . future beautician.

Ticket Committee for the Senior Play 4.

John James Lyons

The beautiful sound of the last bell . . . won't forget Spanish 2 . . . college bound.

John Theodore MacDermott

"Ted"

Junior homeroom will always be remembered . . . college bound . . . math major.

Photography Club 1; Tennis 1, 2, 3, 4; **Milestone** Sports Writer 2; Varsity Swimming Manager 2, 3, 4; Ushers' Squad 4

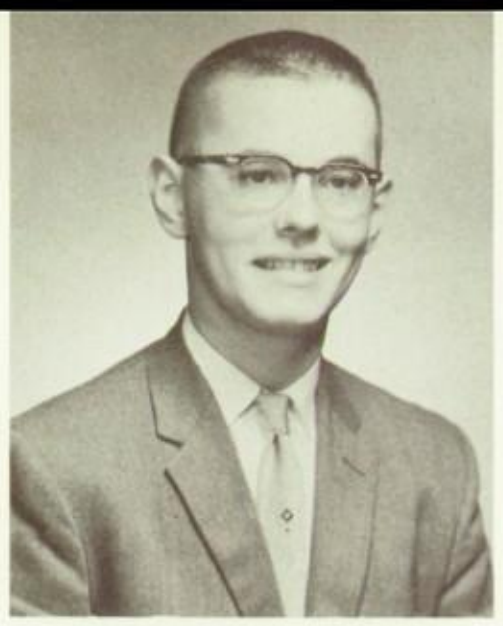

Greg Edwin Mackey

Much time spent with music, photography, and science . . . college to come.

Chess Club 1, 2; Band 1, 2, 3, 4; Biology Club 1; Photography Club 3, 4; **Entree** Photographer 4; **Milestone** Photographer 4.

Arthur Madresh

"Art"

Won't forget junior homeroom . . . future college student.

Milestone 1, 2; Science Project Club 1; Senior Play 4.

Kenneth Charles Mager

"Ken"

Lived for freshman lunch . . . college to come in the field of engineering.

Bowling 1, 2.

Raymond Donald Mager

"Ray"

Remembers all the pretty girls . . . those lunch periods in the park . . . college bound.

Baseball 1; Intramural Bowling 1; J.V. Football 2; Bowling 2.

Peter Glen Mann

"Hah Group"

Football games in luz '34 Chevrolet . . . bound for college . . . business administration aspirant.

Band 1, 2; Student Council 1, 2, 3, 4; Class Vice President 1, 2; Class Council 1, 2, 3; Manager of Football 1; Chorus 3, 4; Executive Council 3, 4; Boys' State Delegate 3; President of Student Council 4; President of Foreign Exchange Chapter 4.

1961

Dominick Salvator Marotta

"Dom"

Electric train enthusiast . . . remembers junior homeroom . . . teaching to come.

Homeroom Class President 1.

Jane Alice Mason

"Janie"

Passing time with the "Ten" . . . newcomer to P.H.S. in her senior year . . . won't forget the pencil sharpener in history class . . . college . . . future in psychology.

Rowland Charles Matthews

"Rolondo"

Weight lifting . . . currency collector . . . teaching to follow college.

Baseball 1.

Sharon Ann Matthews

Thrives on bowling and roller skating . . . loved living in Florida and swimming in the Gulf of Mexico . . . business school ahead.

Charles H. Maudsley
"Mudge"

Hanging out occupies idle hours . . . those scintillating, swinging parties.

Football 1, 2, 3, 4; Wrestling 1.

Robert Anthony Mazet
"Moe"

Mrs. Camp's Spanish class will be remembered . . . college ahead.

Football 3; Senior Play 4.

Mazie Lee McCadden

Jazz and mood music help her to think better . . . fondness for freshman lunch . . . business school or college ahead . . . business teacher or secretary.

Drama Club 1, 3; Scholarship Committee 2, 3; Future Teachers Club 1, 2; Chorus 2, 3, 4; Tennis 3; Swimming 3; Archery 3; Poetry Club 4; Homeroom Secretary 4.

Judith Ann McCarthy
"Judy"

"The Things We Did Last Summer" . . . beautician.

Archery 1, 2; Modern Dance Club 1.

Terrence Edward McCreesh
"Little Motts"

Sitting in the "college" . . . memories of March fourth linger . . . college ahead.

Baseball 1, 4; Wrestling 1, 2, 3, 4.

Sue Anne McCullough
"Sam"

Waiting for weekends . . . preference for swinging parties . . . college coming in field of psychology.

Future Scientists' Club 1; Drama Club 1, 2, 3, 4; Homeroom Vice President 2; Student Activity Committee 4.

Seniors

Carolyn Anne McGowan
"Karelle"

Enjoys reading and camping . . . treasures those two weeks in Vermont . . . college . . . teacher of mentally disturbed children.

Drama Club 1, 2; Homeroom Chairman 1; Girls Chorus 1, 2; Small and large Mixed Chorus 3, 4; President of Chorus 4.

Edith Pamela McKoy
"Pam"

Talented talker . . . football games won't be forgotten . . . headed for a teachers' college.

F.T.A. 1, 2, 3, 4; Poetry Club 2, 4; Homeroom Chairman 3, 4; Student Council Representative 3; G.A.A. 3; Tennis 4.

Ronald Gene McNeil
"Gennie"

Has fun listening to progressive jazz . . . remembers entering P.H.S. in his junior year the best . . . plans to go to vocational school or work in masonry.

Baseball 3, 4; Basketball 4.

Nancy Mae Mehl

Waiting for those crazy weekends and discounts will always be remembered . . . business school ahead . . . secretary.

J.C.L. 1, 2; Assembly Council 1; Student Council 1, 2, 3, 4; Air Raid Squad 3, 4; Ushers' Squad 4; Beautification Committee Chairman 3; Girls' Leaders 3, 4; Publicity Chairman of Student Council 4.

Joann Theresa Meola

Waiting for those crazy weekends and parties that never were . . . college bound . . . teaching in the future.

Drama Club 1; J.C.L. 2; G.A.A. 3, 4; Student Council 4.

Elizabeth Allen Meyer

"Libby"

Hitting Lope's rec. room . . . weekends and proms . . . college candidate.

Girls Chorus 1, 2, 4; J.C.L. 1, 2; Officials' Club 1; Swimming 1, 2, 3; Scholarship Committee 1, 2; Tennis 1, 2; Drama Club 2; Beautification Committee 3; Large Mixed Chorus 4; Small Mixed Chorus 4; **Milestone** Literary Staff 4.

Edward A. Michael

"Ed"

Those snacks before the football games and honor roll freshman year will be remembered . . . college bound in the field of commercial art.

Intramural Bowling 1, 3; Band 2, 3, 4; Track 3; **Milestone** Business Staff 4.

Robert Kenneth Mikell

Dotes on driving to East Second Street every night . . . technical school ahead . . . tool and die making or electronics.

Wrestling 1, 2; Football 1.

Fern Laura Miller

"Fernie"

Enjoyed weekends at New Haven, Connecticut . . . won't forget Susan Ungerman . . . college in her future . . . social worker.

Drama Club 1, 2, 3, 4; Girls' Tennis 1, 2, 3; Scholarship Committee 1; Homeroom Chairman 1; **Entree** 2, 3; Library Council 3.

Susan A. Miller

Memories of history class . . . merchandising in the future.

Drama Club 1, 2, 3, 4; Tennis 2; Golf 4.

1961

Betty Bourbon Milton

"Boop"

Sunday afternoons are favorites . . . recalls "Speedo" . . . college coming.

Swimming Club 3.

Raymond Chester Mines

"Ray"

Girls and progressive jazz . . . after the 1959 Thanksgiving game . . . college bound . . . business administration.

Football 2, 3, 4; Wrestling 2; Indoor Track 4; Outdoor Track 3, 4.

Jan Beveridge Mitchell

Running occupies this senior . . . J.C.C. 1, a treasure . . . Class Secretary 4 . . . future college freshman.

Drama Club 1, 2, 3, 4; Tennis 1; J.C.L. 2; Class Council 4.

Timothy Joseph Mondoro

"Tim"

Likes to make it to the drive in . . . gym class and happy hour remembered . . . career in the Navy.

Football 1, 2; Baseball 1.

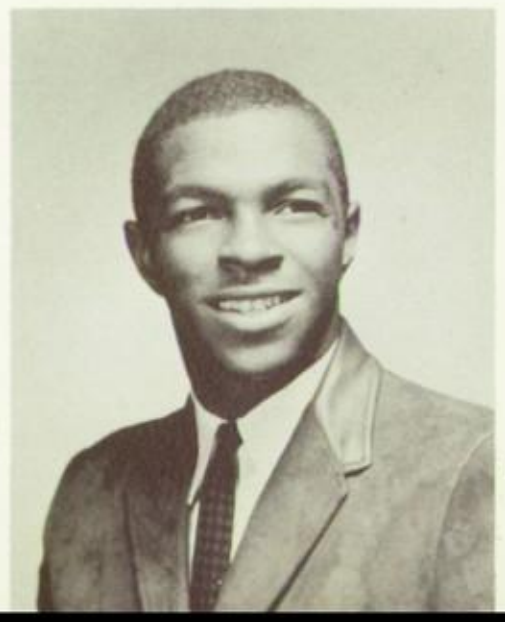

Elizabeth Louise Moravec

"Betty"

Derives pleasure from leisure . . . her junior summer will always be remembered.

Class Council 1; Library Council 1, 2, 3; Archery Club 1; Twirling Club 1; Senior Play Committee 4.

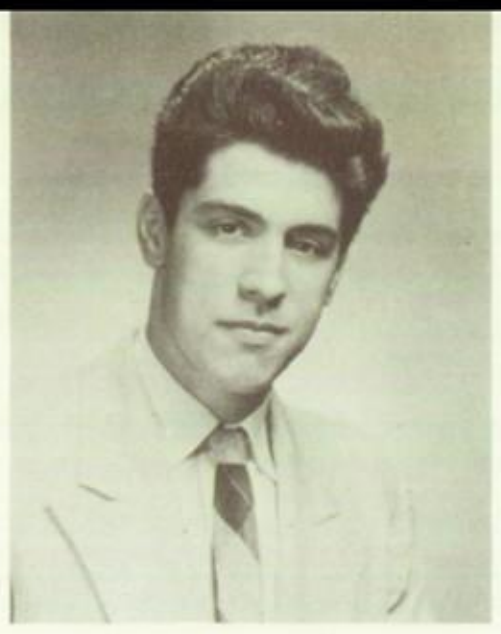

Cono Anthony Morella

Happy when playing football . . . Marines.

Elaine Marie Moronese

"Rock"

Leisure time is spent listening to radio . . . eager bowler . . . gym remembered . . . dental assistant in the future.

Maryanne Lucille Mott

"Red"

Likes to spend her extra time listening to music and reading . . . homeroom 20 and her Senior year the best . . . plans to go to business school for accounting.

Tunlaw-N.P.; Newspaper 1, 2; Drama Club 4.

Caroline Carman Mundy

Waiting for the weekends.

Dorothy Ann Neisel

"Dorrie"

Waiting for the passing bell and sixth lunch . . . college to come . . . medical secretary.

Old Testament Club 1; Girls' Chorus 2, 3, 4; Large Mixed Chorus 3, 4; Small Mixed Chorus 4; **Milestone** Advertising Staff 4.

Seniors

Theodore Paul Nelson

"Ted"

Accordion player . . . swimming fifth period will never be forgotten . . . college . . . chemical career.

J.C.L. 2, 3, 4.

George Murray Nevius

"Merph"

Persistent party-goer . . . meetings on the third floor will be remembered . . . future Ivy-leaguer.

Swimming 1, 2, 3, 4; Tennis 1; Projection Squad 1; Optimist Club 2; Homeroom Treasurer 2; Homeroom President 3; Fire Drill Squad 3, 4.

Victor Nikolajewski

"Vic"

Guitar player . . . seeing the school years pass . . . headed for the Marines.

Mary Anne Nolan

Nursing school for future "woman in white" . . . dynamic dancer . . . remembers Math class in her junior year.

Drama Club 4; Senior Play Ticket Committee 4.

Richard Dean North
"Ritchie"

Record collector . . . remembers 5th period swimming class . . . college . . . accounting his chosen vocation.

Bowling 2.

William Lyon Norton
"Bill"

Remembers waiting for weekends . . . third floor meetings . . . Colgate or Cornell University hopeful.

Football 1; Swimming 1, 2, 3, 4; Junior Classical League 2, 3, 4.

Kathleen Carroll O'Brien
"K."

Looks forward to the end of the week . . . riding-horses that is . . . that beautiful 2:50 bell . . . future undecided.

Entree Advertising Staff 1, 2, 3, 4; **Entree** Business Manager 3, 4; Class Council 2; Homeroom Chairman 4.

Michael O'Brien

Richard Allen O'Brien

Future collegian . . . "Anchors Away" to be his theme song.

Football 1, 2; Basketball 1, 4; Drama Club 1; Student Council 2; Chess Club 2; Spanish Club 2.

Ellen Jean O'Donnell

Sixth period lunch will be recalled . . . passes time with "the ten" . . . college for a future teacher.

Drama Club 1; Girls' Leaders 3, 4.

1961

Doris Elizabeth Oldenhage

Typewriter and dictation ahead . . . enjoyed listening to records and bowling . . . football games . . . 6th lunch all four years.

Recreation Club 1; **Entree** Bookkeeper 2, 3, 4.

Josephine Olkowski
"Jo"

Attending the football games . . . crowded halls don't agree with this senior . . . business school in the future.

Drama Club 1, 4; Twirling Club 1; Tennis 4.

Louise Antoinette Omelio
"Lu"

Making pizza at "Natale's" . . . remembers 8th period Spanish class in her junior year . . . college coming . . . undecided vocation.

Future Teachers of America 3; Lost and Found Committee 4.

Charlotte Anne Onque
'Charl"

Can be found listening to jazz records . . . fifth lunch in her freshman year will never be forgotten . . . history teacher

Class Council 1; Student Council 2, 3, 4; Drama Club 2; Future Teachers' Club 2, 3, 4; Vice President of F.T.A. 3; Chairman of Lost and Found Committee 4; Ushers' Squad 4.

Joan Orlando

"Joanie"

Hamburger, root beer, and hot dog donor . . . senior year . . . junior college . . . kindergarten teacher.

Sketch Club 1; Tennis 1; Archery 1; Red Bird 2, 3; Class Council 4; Drama Club 4; Senior Play Reading Committee 4.

Joan F. Orashnik

"Joanie"

Sociable . . . crowd conscious . . . being with the "inners" . . . college.

Drama Club 1, 2, 4; Homeroom Secretary 2; P.H.S. News Bureau 3, 4; **Entree** 3, 4.

Charles Denis Ortleb

"Charley"

Looks forward to Friday nights with the gang . . . junior Spanish class memorable . . . future collegian . . . wholesale salesman.

Baseball 1; Class Council 2, 4.

Frances Ann Osborn

"Fran"

Domestic . . . reading and cooking rate . . . treasures the five-minute passing time . . . future collegian.

Red Cross Club 1; Future Teachers Club 2; **Milestone** Editorial Staff 3, 4.

Maryann Parlapiano

Can be found on College Place . . . driving, talking, reading, and eating . . . that wonderful 4th period . . . college candidate . . . psychologist.

Elisa Theresa Pandozy

"Lisa"

Talking and eating highly enjoyable . . . that unforgettable senior gym class . . . future beautician.

Typing Club 2.

Seniors

Patricia Ann Parenti

"Pap"

Happiest when behind a steering wheel . . . another senior gym class fan . . . business school . . . future secretary.

Homeroom President 4.

Norman B. Payeur

Longed for that 2:50 bell . . . will seek Civil Service employment.

Photography Club 1; Publicity Committee—Senior Play 4.

Madeline Ann Pear

"Lynne"

Spends time in lenghty phone conversations . . . those fabulous footbali games . . . future undecided . . . possible college candidate.

Twirling Squad 1, 2, 3, 4; Archery 1; Swimming 1, 2, 3; Homeroom Chairmgn 1.

Edward Wm. Pawlick

Charles Steven Pender

"Chuck"

Has fun building models . . . platter spinner . . . will remember fourth period lunch . . . college nears . . . future undecided.

Freshman Baseball; Band 1, 2, 3; Male Chorus 1; Mixed Chorus 3; Student Council 1, 4.

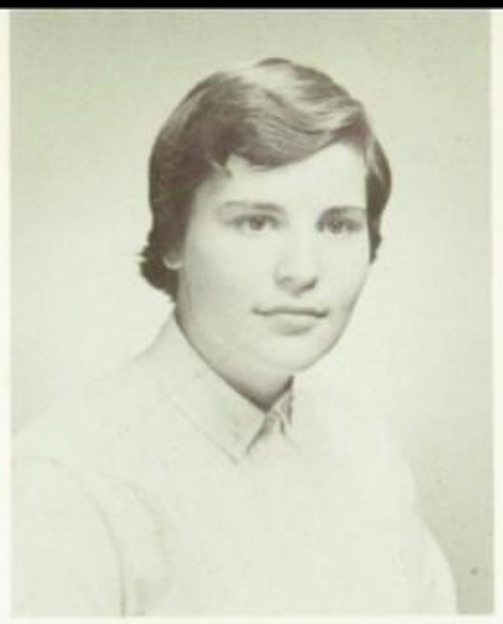

Rosemarie Pepe

Grinding gears a familiar sound . . . memories of the Spanish Banquet . . . on to college and a career . . . speech therapy . . . elementary teaching.

Tennis 1, 2, 3; Archery 1; Swimming 1; Future Nurses' 2; Future Teachers' 3, 4; **Entree** 3; Drama Club 3, 4; Junior Achievement 3.

Jill Parker Perrin

"Jillsy"

Drives on two wheels . . . junior summer . . . college coming . . . will teach kindergarten.

Library Council 1; Secretary of Homeroom 1, 2; Band 1, 2; Future Teachers of America 1, 2; Large Mixed Chorus 2, 3, 4; Small Mixed Chorus 2, 3, 4; Girls' Chorus 2, 3, 4; Girls' Leaders 3, 4; Ushers' Squad 4; Senior Play Ticket Committee 4.

Katherine Yvonne Peterson

"Kat"

Captains a '57 Buick . . . yearns for freshman . . . fifth lunch fan . . . on to college.

Basketball 1; **Milestone** Advertising Staff 4; Future Teachers' 4; Tennis 4.

Christopher Prine Phelps

"Chris"

Remembers meetings on the third floor . . . college coming . . . will hang up a shingle with an "M.D." on it.

Swimming 1, 2, 3, 4; Freshman Baseball; Class Council 4.

Kathleen Mary Philippi

"Kathy"

Fond memories of football games . . . hitting Lope's "Rec." . . . college . . . future still undecided.

Drama Club 1, 2, 4; Girls' Chorus 1, 3; Tennis 1; Bowling 2; Mixed Chorus 3; Ushers' Squad 4.

1961

Alfred Ulysses Phillips

"Flip"

Dances up a storm . . . likes to tease the girls . . . proud of making it through four years on his own . . . will join the U.S. Navy after graduation . . . future Civil Service Clerk.

Cross Country 1; Indoor Track 1; Swimming 1; Chorus 1; Library Council 1.

Patricia Joyce Phillips

"Pat"

Extra curricular activities enthusiast . . . Wednesday nights at the library . . . dictation and dittos.

Drama Club 1; Office Messenger 3.

Harley V. B. Picou

"Deacon"

Enjoys sleeping and attending parties . . . remembers those talks to pretty girls . . . Air Force aspirant.

Jacqueline A. Piltz

"Jacky"

Beating a path around the third floor . . . treasures that foggy November 21 . . . anticipates business school . . . secretarial career.

Fashions and Personality 1; Orchestra 1; Homeroom Treasurer 3.

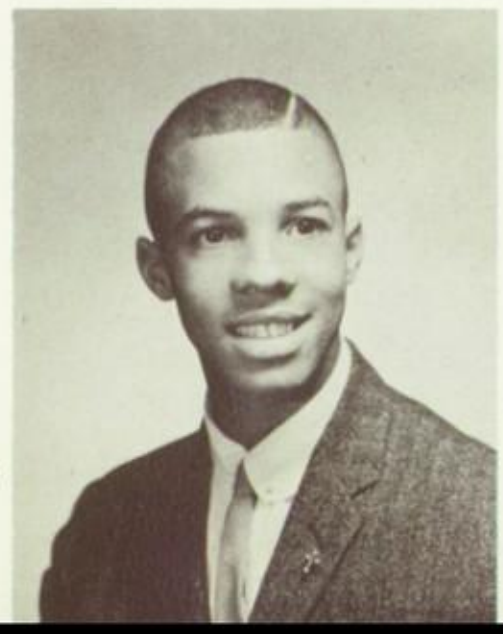

Shirley Frances Powell

Record fan . . . recalls Senior gym and study . . . will become a "lady in white."

Bernadette Mary Prekel

"Bernie"

Bowling right down her alley . . . becoming an aunt for the first time . . . future Pediatrician.

Drama 1; Homeroom President 3.

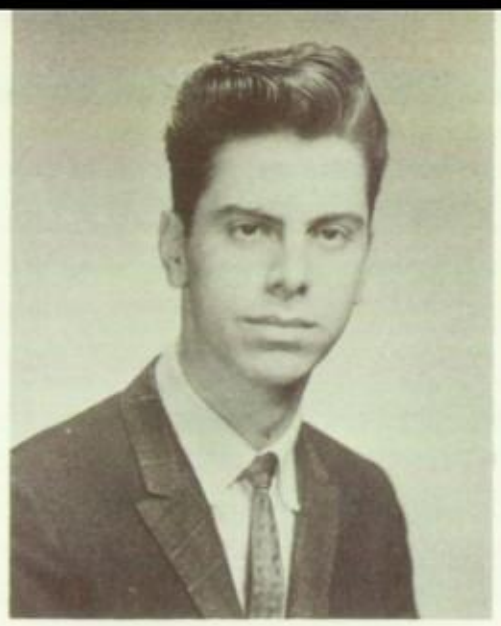

Albert John Price

Singing and playing the guitar are special . . . intends to enter the musical field or become a draftsman.

Chorus 1.

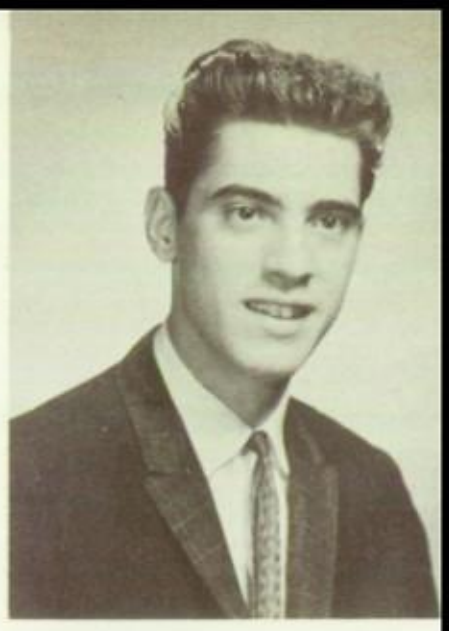

Walter Joseph Price

Spends his spare time singing . . . headed for drafting school.

Edward Thomas Purcell

"Purse"

Going with that certain girl from Scotch Plains . . . remembers mornings in the school park . . . barber and beautician school next.

Daniel Mark Rapps

"Danny"

Enjoys good times . . . those before and after school activities were favorites . . . future dental student.

Baseball 1, 2, 3; Boys' Chorus 1, 2, 3, 4; Mixed Chorus 2, 3, 4; 45 Mixed Chorus 2, 3, 4; Student Council 2, 3, 4; Class Council 1; Traffic Committee 3; Ushers' Squad 4; Traffic Committee Chairman 4.

Seniors

Bobby Jean Ravutsky

"Bobby"

Souvenirs of Sophomore year . . . employment as a secretary to follow graduation.

Bowling 1, 2; Tennis 1; Archery 1, 2; G.A.A. Representative 2; G.A.A. Treasurer 3; Girls' Leaders 3, 4; Senior Play Ticket Committee 4.

Gerald E. Reilly

"Jerry"

Loves sports . . . has memories of being president of his freshman class in Pennsylvania . . . college . . . career as an accountant.

Class President 1; Student Council 1; Intramural Basketball 1, 2; Glee Club 2; Christmas Play 2.

Marian Helen Reister

"Spicy"

Specializes in swimming, camping . . . enjoys instructing others . . . that '58 California camping trip . . . will teach physical ed.

Bowling 1, 2, 3, 4; Art 1, 2; Athletic Association 1, 2; Publicity Committee 1, 2, 3; Volleyball 1, 2; Basketball 1, 2.

Frances Ann Rendino

"Foxie"

Happy when she's driving . . . those taxi rides to school . . . plans to enter secretarial field.

Homeroom President 2; Senior Class Treasurer 4; Senior Play; Writing Committee 4; **Milestone** Agent 3; Class Council 4.

Roy Otto Resnikoff

Playing in the dance band . . . will head for the halls of ivy.

Baseball 1, 2, 3, 4; J.C.L. 1; Band 1, 2, 3; Chorus 1; Student Council 1; Chorus and Assemblies Pianist 1, 2, 3; Class President 2; Air Raid Squad 3, 4; Cross Country 3, 4; Class Council 3; Senior Play Sound Committee.

Barbara Anne Restivo

"Bobbie"

Dancing is tops . . . freshman year stays in her memory . . . future plans undecided.

Homeroom Secretary 3; Class Council 1, 2.

Roseann Marie Ricci

"Dutch"

Fond of dancing and C.Y.O. . . . recalls the day she received Confirmation . . . business world after graduation.

Frederick Jones Richardson

"Ricky"

Ace Bowler . . . will remember Mr. Schlough's Chemistry classes . . . college next.

Bowling 1, 2, 3, 4; Baseball 3, 4; Elections Committee 4.

Marilyn Delores Rivers

"Minnie"

Happy when dancing, sewing, or cooking . . . recalls her freshman and sophomore years . . . business school ahead.

Old Testament Club 1; Archery 2; Chorus 4.

Cheryl Mae Robbins

Being seen with the "L.J.F.'s" . . . Saturday nights with "Grumpy" . . . college . . . future in Christian Education.

Fashions and Personality Club 1; Girls' Chorus 1, 2, 3, 4; Library Council 1, 2, 3, 4; Senior Play 4.

1961

Alan Howard Robinovitz

Car-crazy and drag-daffy . . . college coming.

Drama 1; Science 1; Baseball 1.

Marcia I. Robinson

"Dess"

Enjoys being with the gang . . . weekends and Mr. Wonsidler's driving classes . . . college ahead . . . future in medical technology.

Typing Club 1; Homeroom President 1; J.C.L. 2; **Milestone** Advertising Staff 3; Tennis Club 4; Drama Club 4; Stamp Committee 4.

Margaret Elizabeth Robinson

"Peggy"

Likes listening to records . . . memories of sixth lunch . . . career as a laboratory technician will follow graduation.

Future Teachers of America Club 1.

Shirley Ann Robinson

"Fudge"

Talking on the telephone . . . has fond memories of eighth study and fifty lunch . . . college . . . future teacher or secretary.

Social Dance Club 1; Ceramics Club 1; Student Council 1; Drama Club 2, 3, 4; Poetry Club 3, 4; Tennis 4.

John Joseph Roman
"Jack"

Favors cool waters and cool music . . . away baseball games . . . member of well-known Homeroom 20 . . . plans for college and accounting.

Baseball 1, 2, 3, 4; Basketball 1, 2; Homeroom Chairman 1; Space and Science Club 1; Red Bird Publicity Committee 2; Student Council 3, 4; Orientation Committee 3.

Margaret Marie Roscoe
"Maggie"

Dancing and drawing . . . has fond memories of Junior Poster Committee . . . college bound . . . mathematics teacher.

Basketball 1; Student Council 1.

Ralph Alan Rosenbaum

One of the library's best customers . . . profound discussions in the cafeteria brightens lunch-time . . . college coming.

Basketball Manager 1, 2; **Entree** Club 1; Science Projects Club 1; Drama Club 3, 4; Usher Squad 4; "Plaintalk" Staff 4.

Leslie G. Rosenberg

Relishes racing from "0-60" . . . weekends spent at the shore last summer . . college next . . . pharamcy his choice.

Science Projects Club 1; Lead in Freshman Play 1; Drama Club 1, 2, 3.

Richard Arthur Rozene
"Dick"

Lives for the weekends . . . will always recall the football games . . . college . . . future in the field of medicine.

Entree 1; Junior Classical League 1; Football Manager 2; Head Manager Football 3, 4; Basketball Manager 3, 4; Ushers' Squad 4.

Sanford Michael Rubin
"Sandy"

Baseball a favorite pastime . . . summer vacation 1960 . . . will enter the Navy or attend a technical school . . . future draftsman.

Bowling 4; Baseball 4.

Seniors

F. Douglas Rue
"Doug"

Enjoys "hamming it up" . . . those assemblies . . . college after graduation.

Radio Club 1, 2, 3, 4; Stage Electricians 1, 2, 3, 4; Master Stage Electricians 2, 3, 4; Air Raid Squad 3, 4; Projection Squad 3, 4; Senior Play 3, 4.

Maxine Dale Ruter
"Max"

Will remember those late play rehearsals . . . college next . . . undecided vocation.

News Bureau 1; **Entree** 2, 3, 4; French Club 2; Handbook Revision Committee 3.

Carol Ann Sabino

Spare-time roller skating . . . has memories of Homeroom 20 . . . an aspiring beautician.

Class Council 1.

Maryann Sabol

Visits colleges for a hobby . . . Homeroom 20 is a spot to remember . . . enter business school next year.

Entree Staff 1; Drama Club 1, 2; Girls' Chorus 1, 2, 3; Mixed Chorus 3, 4; G.A.A. 2, 3; **Milestone** Advertising 2, 3; Ushers' Squad 4; Student Activity Committee 4.

Emma Lorraine Sanders

"Peanut"

Memories of Homeroom 20 and Junior Committee . . . business school bound.

Sewing Club 1; G.A.A. 1, 2.

Michael Stephen Sanders

"Mike"

Favors ping-pong in his spare time . . . reminisces about these three years in Homeroom 20 . . . would like to go to college . . . math teacher.

Student Council Representative 1, 2, 3, 4; Baseball 1, 2, 3, 4; Band 1, 2, 3, 4; Drama Club 1, 2, 3; Fire Drill Squad 3, 4;

Fred C. Sandquist

Pleasurable memories of the Senior Play . . . college to come.

Master Stage Electrician 1; Projection Club 1; Radio Club 1, 2, 3, 4; President Radio Club 3, 4.

Edna Regina Santangelo

"Ed"

Pleasurable memories of the Senior Play . . . college to come . . . Anticipates weekends . . . memories of taxi rides to P.H.S. . . . secretarial school ahead.

Rachele Ann Santonastasso

"Rae"

Owns reams of records . . . those taxi rides to school . . . future beautician.

Milestone Agent 1; Senior Play Ticket Committee.

Arthur James Saunders

"Whip"

Progressive jazz fiend . . . plans to enter the Air Force, then on to beautician school.

Wrestling 1, 2, 3.

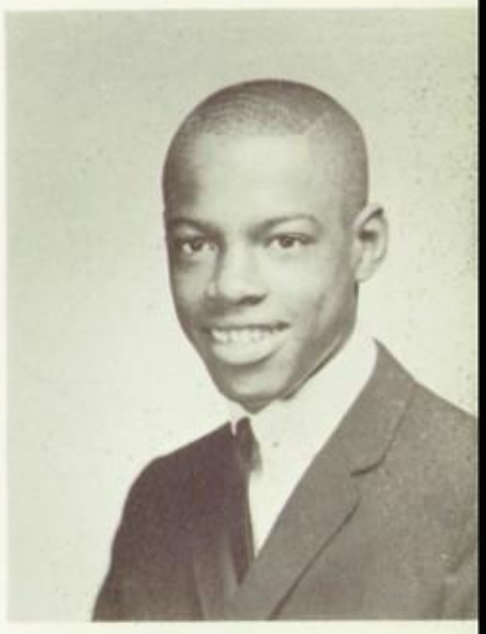

1961

Barbara G. Schaeffer

"Barb"

Riding around . . . fond memories of her junior and senior summers . . . college.

Drama Club 1, 3, 4; Latin Club 1; **Milestone** 4; **Entree** 4; Senior Play 4.

Gail Patricia Scherer

Sports cars and stereo . . . memories of senior year and Homeroom 20 . . . Endicott Jr. College preferred.

Fashions and Personality 1; Bowling Club 2, 3, 4; Drama Club 2, 3, 4; Red Bird 2, 3, 4; Tennis 4; Senior Play Ticket Committee 4.

Eitan Daniel Schwarz

Table tennis is his game . . . one of the Homeroom 20 gang . . . engineering at Princeton.

Space Club 1, Radio Club 1; **Entree** Staff 3, 4; Library Council 3, 4; Tennis 3; Drama Club 4; Senior Play 4; "Plain-talk" Staff 4; **Milestone** Advertising Staff 4.

Rosa Mae Scott

"Mae"

Reading and dancing are tops on her list . . . has swimming-pool passion . . . nursing school awaits her.

Fashions and Personality Club 1; Girls' Chorus 3, 4.

Mary Ann Sedita

Never far from her radio . . . freshman fifth lunch holds special memories . . . teacher training.

Library Council 3, 4; Tennis 3; Future Teachers Club 3; Drama Club 4; **Entree** Staff 4.

Beth Ann Seidmon

College-visiting a pastime and pleasure . . . remembers Homeroom 20 and the senior play . . . college-bound.

Drama 1, 2, 3, 4; **Entree** Staff 1, 2, 3, 4; **Entree** News Bureau 2, 3, 4 (Co-Editor); G.A.A. 1, 2, 3, 4; Band 1, 2; Junior Classical League 2; Poetry Club 3; Ushers' Squad 4; Senior Play 4.

Alice Diane Semanchik

"Pixie"

Accordion artist . . . Homeroom 20 will always be more than a number . . . college and music teaching ahead.

Future Teachers' Club 1; Junior Classical League 2, 3; Girls' Leaders 3, 4; Girls' Chorus 3; Ushers' Squad 4.

Michael Dominic Sepervive, Jr.

"Mike"

Mr. Schultz's Homeroom 20 scores . . . invading the Ivy League.

Baseball 1, 4; Basketball 1; Wrestling 2, 3, 4; Cross Country 4.

Angelina Melvinia Shankle

"Shanks"

Devoted to discs . . . remembers freshman year . . . future beauty culture coed.

Fashions and Personality Club 1; Girls' Chorus 3, 4.

Edwin F. Shattle, Jr.

"Spider"

Knows how to have a good time . . . a broken window will be remembered . . . college coming.

Baseball 1, 2, 3, 4; Class Council 2; Homeroom Chairman 3.

Seniors

Beverly Jean Sherman

"Bev"

Forever writing letters . . . loath to leave 6th lunch . . . business school next.

Marvin Nathan Sherman

Loves loafing . . . college next . . . future in mathematics or physics.

Future Scientists Club 1; Radio Club 2; Math Club 2; J.C.L. 2, 3, 4; Library Council 3; Chess Club 4; **Entree** 4; Drama Club 4; Literary Magazine 4.

Carol Ruth Shiff

Running . . . early morning memories . . . has a future as a medical secretary after college.

Library Council 3.

Edward Richard Shivers

"Ed"

Running for freshman class office . . . looks forward to college or business school.

Football Manager 1; Projection Squad 1, 2, 3, 4; Photography Club 2; Temporary Director Projection Squad 4.

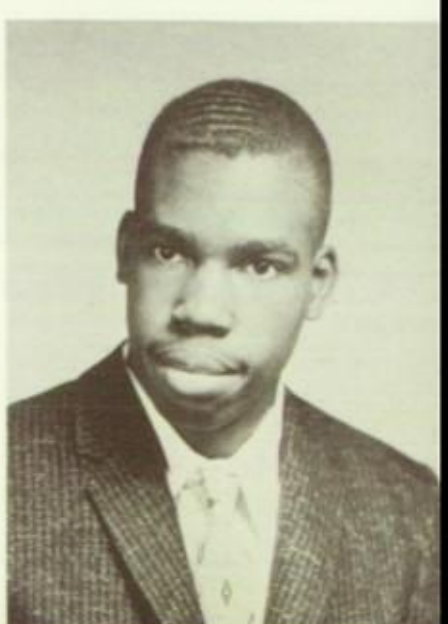

Ronald Neil Shrager

Joins the ranks of Homeroom 20 rooters . . . future collegian.

Basketball 1, 2, 3, 4; Baseball 1; Tennis 2, 3, 4.

Robert Shrank

Enjoys having good times . . . recalls the Arch . . . Rutgers or Temple University hopeful.

Science Club 1; Cross Country 1, 2; Class Council 4; Traffic Committee 4.

BEST OF EVERY-
thing in YOUR
REMAINING YEARS
at P.I.N.S. HAVE a
WONDERFUL SUMMER and
don't "Flossy" FORGET
ME. BOOHER. LOVE
Flossy

Florence Belle Shuha

"Flossy"

Early morning memories . . . fun loving . . . art school and commercial art in the future.

Modern Dance 1; Officiating Club 1; Girls' Leaders 3; Cheerleading 2, 3, 4; Class Council 3, 4; Publicity Committee of Student Council 4; Beautification Committee 4.

Ann Marie Sinteff

Longs for "long" week-ends . . . has a weak spot for "short" week-ends . . . business administration in future.

Future Teachers' Club 1; Class Council 1; Library Council 2, 3.

John D. Smart

Three beautiful years in Homeroom 20 . . . college bound.

Band 1, 2, 3; Track 1; Swimming 3, 4; Cross Country 4.

Clara Irene Smith

"Cuddles"

Dancing and singing are tops . . . remembers "dust-free" gym floor . . . business school ahead.

Twirling Club 1; Homeroom Secretary 2.

1961

Curtis Maurice Smith

Likes building things with wood best . . . recalls that first trip to New York . . . roll along with the caissons.

Sandra Lynn Smith

"Sandy"

College ahead . . . future in the field of science . . . 500 senior pictures, whew!

Library Council 1; Junior Classical League 1, 2, 3, 4; Girls' Chorus 2, 4; Mixed Chorus 2, 4; Ensemble 2; 45 Mixed Chorus 4; Swimming 2; Student Council 3.

Kenneth John Sollman

The Village hath charms . . . jazz buff . . . college calls.

Band 1; Track 1, 2; Cross Country 4.

Arthur Sobel

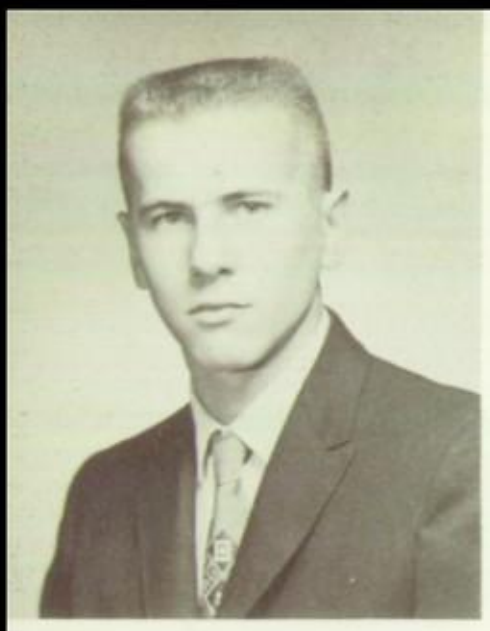

Kenneth Sorensen

Armed Services aspirant . . . the Navy his choice.

Steven Robert Spiegel

"Steve"

Homeroom 20 Fan club — Charter member . . . college.

Tennis 1, 2; Science Club 1; Golf 3, 4.

Bonnie Arran Sporer

"Bon"

Waiting for the week-ends . . . the blue Chrysler is best . . . technical school . . . future airline stewardess.

Red Cross Club 1; Girls' Swimming 1, 2; Messenger 3; Senior Play 4; **Milestone** Agent 4.

Barbara Jeanne Starr

"Barbie"

Last summer stands out in her memory . . . employment to follow graduation.

Future Nurses' Club 2; Senior Art Service Club Treasurer 3; Senior Play 4.

Edward Albert Statham

"Ed"

Spends time sleeping to recuperate from trying to get twenty-five hours' work in one day . . . enjoys earning at Brielle . . . preparation for a career in engineering.

Tennis 1, 2, 3; **Entree** 1, 2; **Entree** Sports Editor 3, 4; Homeroom Chairman 2, 3, 4; **Milestone** 3, 4; News Bureau 3, 4; Student Council Handbook Committee 3; Ushers' Squad 4.

Jean W. Steele

"Chippy"

Prefers progressive jazz . . . fondness for football games . . . business school . . . dietician.

Fashions and Personality Club 1.

Seniors

Kendra Edelgard Steinberg

"Ken"

Hitting Lope's rec room . . . will always remember the week-ends brimful of bridge . . . college in the future.

Harold Stepney

"Happy"

Bowling and shooting pool . . . won't forget the Fall Mixer . . . after serving in the Air Force, hopes to attend college.

Beverly Ann Stevens

"Bev"

Swimming and skating . . . fondly recalls her freshman year in P.H.S. . . . college or business school . . . future teacher.

Donna Anne Stewart

Passing time with the "Ten" . . . remembers those two unforgettable weeks in October . . . college next . . . future in dental hygiene.

Tennis 1; Bowling 1; **Milestone** Advertising Staff 1, 2; Drama Club 1, 2; J.C.L. 2.

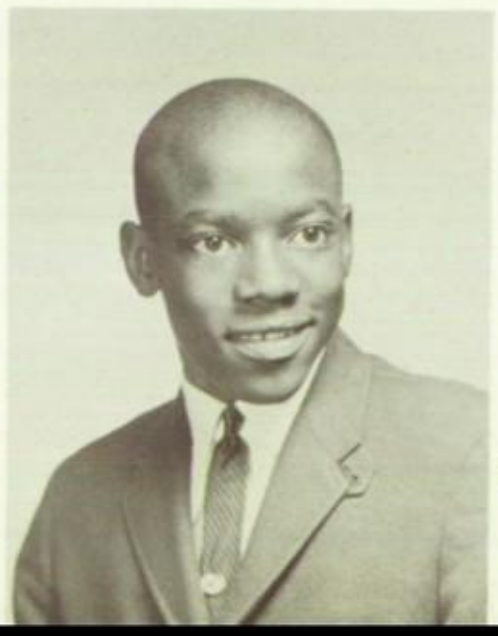

Raymond W. Stiles
"Golden Toe"

Visiting my girl . . . another Homeroom 20 fan . . . college candidate . . . wants to enter the teaching profession.

Football 1, 2, 3, 4; Track 1, 3; Male Chorus 1, 4; Baseball 2, 4; Swimming 2; Mixed Chorus 4; Student Activity Committee 4; Wrestling 4.

Alexander Michael Stripto, II
"Pancho"

Likes to do almost anything . . . will always recall third lunch in Mr. Hooker's chorus room . . . college.

Freshman Football 1; Boys' Chorus 1, 2; Wrestling 2, 3, 4; Cross Country 4; Track 4.

Donna Lee Stumpo

Waiting for those weekends . . . fondly recalls her Junior year . . . technical school ahead . . . career in merchandising.

Fashions and Personality Club 1; Drama Club 3.

Irwin Jack Sugarman
"Sugarfoot"

Newcomer to P.H.S. . . . argumentative . . . that red letter day when he got an "A" on a physics test . . . college next . . . future lawyer.

Class Council 4; Drama Club 4; Senior Play Ticket Committee 4.

Joan Ellen Sullivan
"Sully"

Hitting Lope's rec room . . . won't forget her Junior year and the weekends . . . college . . . future member of the teaching profession.

Drama Club 1, 2; Homeroom Chairman 2; Student Council 3; **Milestone** Literary Staff 4.

Rosalind V. Sulzburg
"Roz"

Usually found "using the wheels" . . . will never forget Geometry class . . . college and career in art for future.

Entree Reporter 1, 2, 3, 4; Assembly Committee 1, 2; Junior Classical League 2, 3, 4; J.C.L. Vice President 4; **Entree** Managing Editor 3, 4; Class Council 3; News Bureau 3, 4; Literary Magazine 4; Senior Play Reading Committee 4; J.C.L. Secretary 3.

1961

A. Welles Sumner

Those glorious summers at the shore . . . pulling Claude to the top . . . Brown University hopeful.

Drama Club 1, 2, 3, 4; Drama Club President 4; Chorus 1, 2, 3, 4; Band 1, 2, 3, 4; Student Council 2; J.V. Cross Country 2; Homeroom President 3; Senior Play 4.

Marcelle Winifried Swearingen
"Cita"

Will never forget those wild football games . . . Junior College . . . future uncertain.

Tennis 1, 2, 3; Bowling 1, 2, 3, 4; Archery 1, 4; Swimming 1, 2; Drama Club 4.

Judith Marie Szulecki
"Judy"

Knitting and reading take up spare time . . . will always remember Junior year and football games . . . college . . . pharmacy.

Drama Club 1; Junior Classical League 1, 2; Bowling 1, 2; Archery 1, 2; Library Council 1; Class Council 2.

Michael Neil Tabachnick
"Mike"

Eating . . . Having eaten . . . Princeton or Rutgers are college choices . . . future physcist or mathematician.

Science Club 1, 2; Wrestling 1; Band 1, 2; Chorus 1, 2; Summer Band 1, 2; All-State Chorus 2; Men's Chorus Quartet 2; Swimming Team 3, 4.

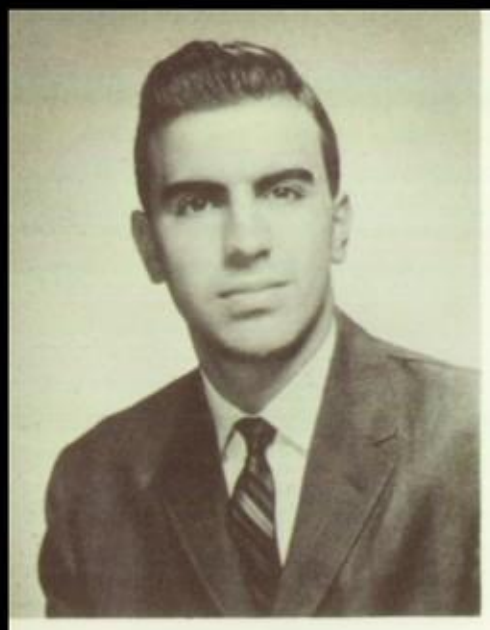

Robert John Tarte

"Bob"

Fourth lunch freshman frolics . . . usually found driving . . . college to come . . . possibly law.

Drama 1; Attendance Office Worker 1, 2; Front Office Messenger 4.

Hural Frenesi Taylor

"Fen"

Gets pleasure from playing records and cooking . . . always remember Home Arts Class . . . future uncertain . . . dietician.

Future Nurses' Club 1; Archery 2, 3, 4; Girls' Chorus 3; Swimming 3; Tennis 4.

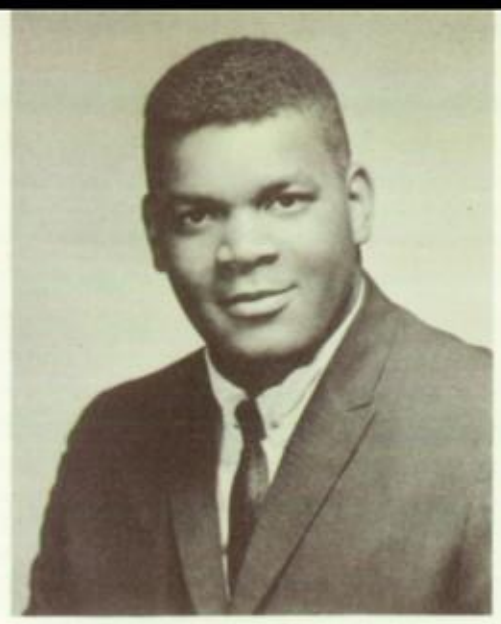

John S. Taylor

"Beatnik T."

Likes to listen to music . . . fond memories of his junior year . . . future collegian . . . mechanic.

Frosh Football 1; Track 1, 2, 4; J.V. Football 2; J.V. Wrestling 2; Varsity Football 3, 4; Varsity Wrestling 3, 4.

J. Scott Terry

Avid record fan . . . college, if possible . . . future not certain.

Student Council 1; Boys' Chorus 1, 2, 3, 4; 100 Mixed Chorus 1, 2, 3, 4; 45 Mixed Chorus 3, 4; Cross Country Mgr. 2, 3, 4; Outdoor Track Mgr. 3, 4; **Entree** 3, 4.

William Howard Terry

"Punchy"

Active athlete . . . listening to records and eating good food . . . memories of Greenwich Village and a first year Spanish substitute . . . college . . . plans not definite.

Football 1, 2, 3, 4; Basketball 1, 2, 3, 4; Track 1, 3, 4.

Raymond Howard Thomas

"Ray"

Prefers music practice, especially with the Moon Mister Band . . . gloried in going to Union County Band School in a pink Cadillac . . . will study music in college.

Band 1, 2, 3, 4; Chorus 1, 2, 3, 4.

Seniors

Richard Paul Thornton

"Ric"

Fondly remembers drive-in movies . . . hallowed memories of Halloween, '58 . . . college candidate . . . mechanical or industrial engineer.

J.V. Swimming 2; Cardinal 4.

George M. Tice

"Chach"

Remembers those junior exams . . . college . . . career in business.

Football 1, 2, 3, 4; Baseball 1; Key Club 1, 2, 3, 4; Optimist Club 1, 2, 3; Wrestling 3, 4; Track 4.

Annmarie Rose Tierno

"Ann"

Enjoys dancing and platter-patter . . . always will remember gym classes and football games . . . plans to go to Plainfield Beauty School.

Nancy Carter Torbush

"Torbie"

Weekends and football games well remembered . . . college for this future elementary school teacher . . . hitting Lope's Rec Room.

Class Council 1; Drama Club 1, 2; Girls' Chorus 1, 2, 3, 4; Officiating Club 1; 100 Mixed Chorus 2, 3, 4; Scholarship Committee 2, 3; 45 Mixed Chorus 3, 4.

George Douglas Trump
"Doug"

Comical cartoonist . . . college coming . . . vocation undecided.

Science Projects Club 1; Bowling 2, 3, 4; Drama Club 4.

Hazel Tucker

Reading and dancing rate . . . will never forget sixth lunch and gym . . . Beauty Culture School . . . job hunter.

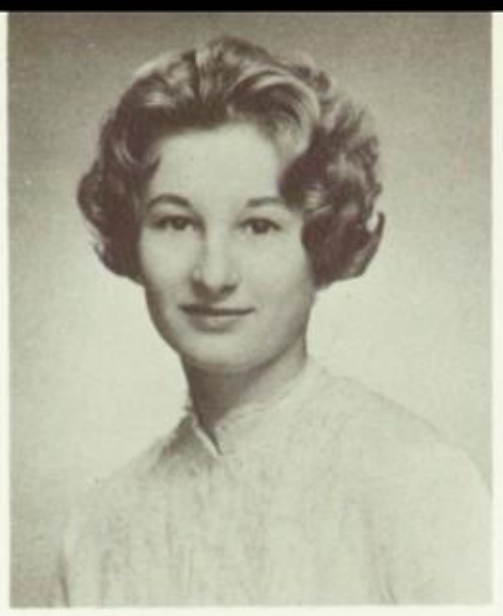

Irene Janice Turner
"Renee"

Weakness for weekends . . . . glories in gossip . . . secretarial school to come.

Drama Club 1, 2, 3, 4; Tennis 4; Girls' Chorus 4.

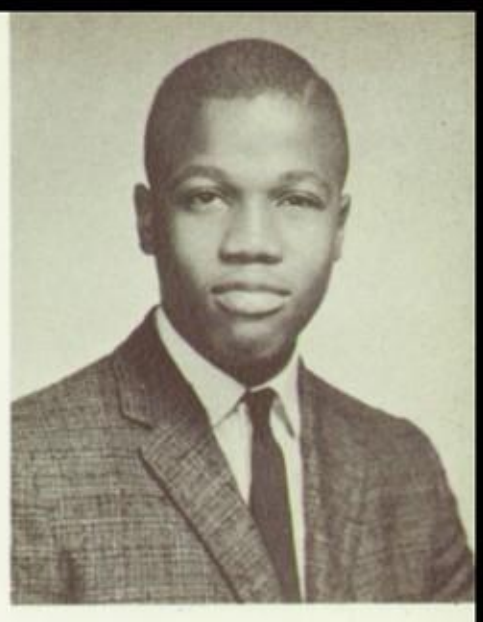

James Franklin Turpin
"Turp"

Really reads . . . business school in his future.

Football 1, 3; Wrestling 1.

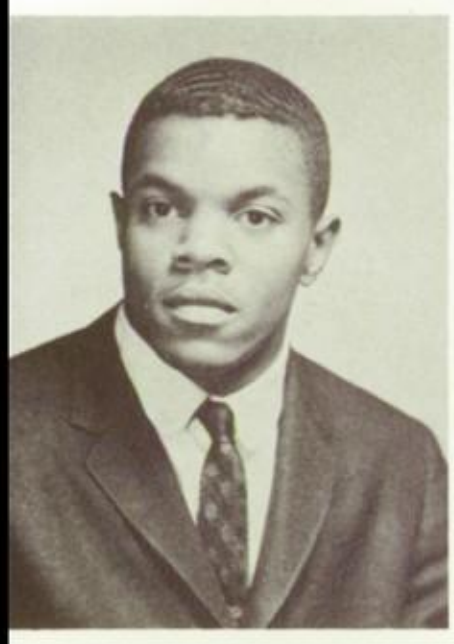

Susan Andre Ungerman
"Munger"

Usually found "running" . . . plans include college . . . physical education her chosen vocation.

Chorus 1, 2, 3, 4; Drama Club 1, 2; Tennis 1, 2, 4; Swimming 1, 2, 4; Class Council 1; Officiating Club 1; Junior Classical League 2; Archery 3, 4; Mixed Chorus 3, 4; Homeroom President 4.

Don Arthur Twine
"Tweet"

Usually found digging Ray Charles . . . fondness for the football party after the Thanksgiving Game . . . Ivy League aspirant.

Football 1, 2, 3, 4; Basketball 1, 2; Track 1, 2, 3, 4.

Pat Ann Tyskiewicz
"Tisk"

Listening to records, dancing, sleeping . . . won't forget the day she got her license and the day she graduated . . . business school coming.

1961

Arthur James Upperman, Jr.
"Charlie"

Loves lounging and doing homework "here and there" "Wrong-way Corrigan" . . . future collegian.

Frosh Football 1; Track 1, 4; Wrestling 2, 3, 4.

Sabra Louise Upton

Listens to records in spare time . . . fond memories of summer '59 . . . off to college.

Girls' Chorus 1, 2, 3, 4; 100 Mixed 2, 3, 4; 45 Mixed 2, 3, 4; Drama Club 1; Tennis 1; Band 1, 2, 3, 4; Leaders' Club 3, 4; Junior Classical League 2, 3, 4; Citizenship Institute 3; Girls' Athletic Association 3.

Joanne Theresa Vaccaro
"Jo"

Bowling's a ball . . . bookkeeper.

Leaders' Club 3, 4; Drama Club 4; Senior Play Ticket Committee.

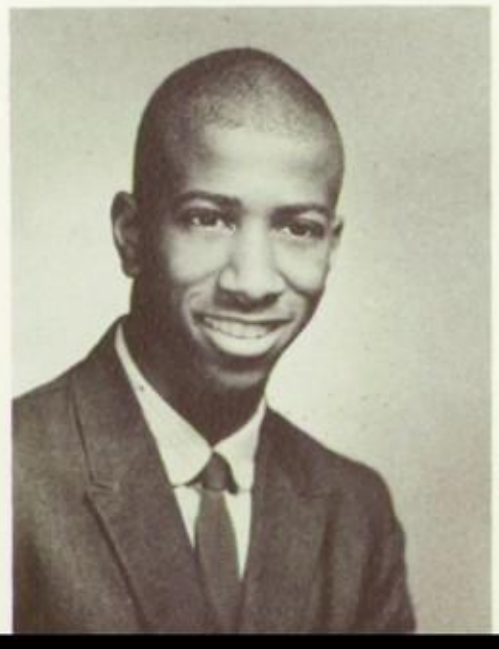

Neil Brooks Varian

Reads considerably . . . memories of a summer on the dairy farm . . . specialization in agriculture.

Library Council 1, 2, 3, 4.

Angelo Frank Vecchio

Frequently found working . . . plans to go to technical school.

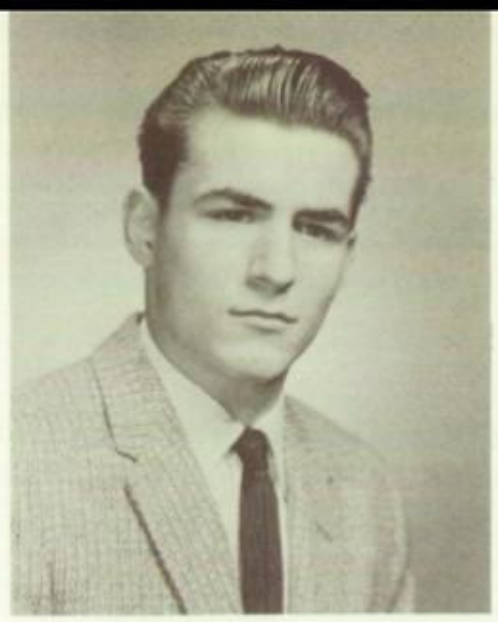

Nicholas Richard Viano

"Nick"

Avid swimmer . . . wants to go into the Navy.

Lucrecia Elaine Viotto

"Lucky"

Faithful radio fan in a T.V. era . . . sophomore year and that green Mercury were the greatest . . . musician . . . will teach accordion.

Fashion Club 1; Basketball 1; Bowling 2; Archery 2; Senior Play Ticket Committee 4.

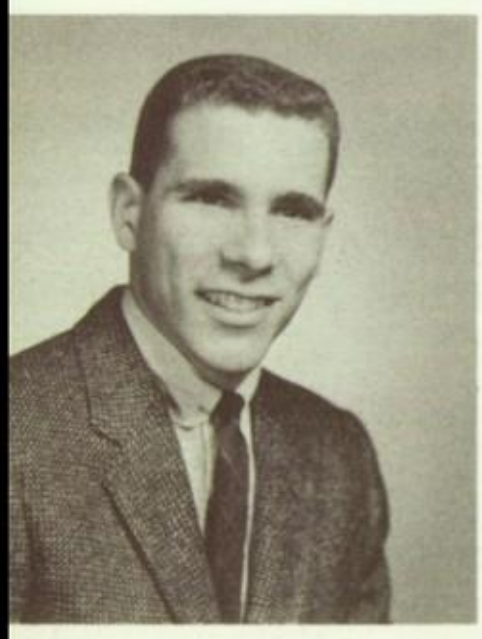

Robert Joseph Vitolo

"Bob"

Recollections of Mr. Brann's gym classes . . . going to drive-in movies . . . will become a lineman with Public Service.

Track Team 1, 2; Air Raid Squad 3, 4.

Robert Joseph Volgey

"Bob"

Dotes on dragging . . . Mr. Pearson's electric shop will never be forgotten . . . trade school or the Air Force.

Seniors

Libby Beth Waldman

"Lib"

Dreams of strolls down spacious hallways . . . frantic time after gym and still early for next class . . . future college musician major.

Drama Club 1; Girls' Swimming 1, 2; Student Council 2; Kim Suk Joo Committee 2; Junior Classical League 3; Large Mixed Chorus 3, 4

Barbara Louise Walker

Drawing is favorite diversion . . . football games and track meets will be long remembered . . . will pursue a career as a beautician.

Senior Play Ticket Committee 4.

Harry James Wallace, III

"Wally"

Enjoys working for a youth organization . . . fourth lunch remembered . . . future in the Army.

Joan Odessa Wallace

"Sweety"

Enthusiastic about reading, progressive jazz, and being with her boyfriend . . . sixth lunch and fifth gym . . . looking forward to business school and becoming a social worker.

Basketball; Girls' Chorus 3, 4; Mixed Chorus 4.

Suzanne Carol Walter

"Sue"

Writes reams of letters . . . July 2, 1960 not to be forgotten . . . business school and secretarial career coming.

Twirling Club 1; Sophomore Dance Decoration Committee 2; Drama Club 3, 4; Senior Play Ticket Committee 4.

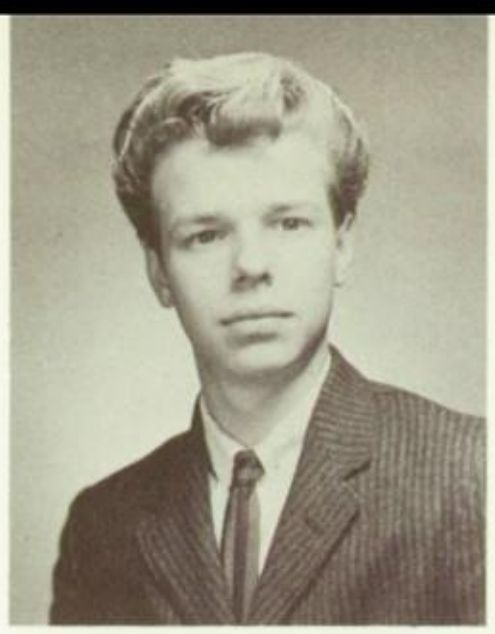

William Richard Warren

"Bill"

Car-crazy . . . looks forward to technical or trade school . . . electrician.

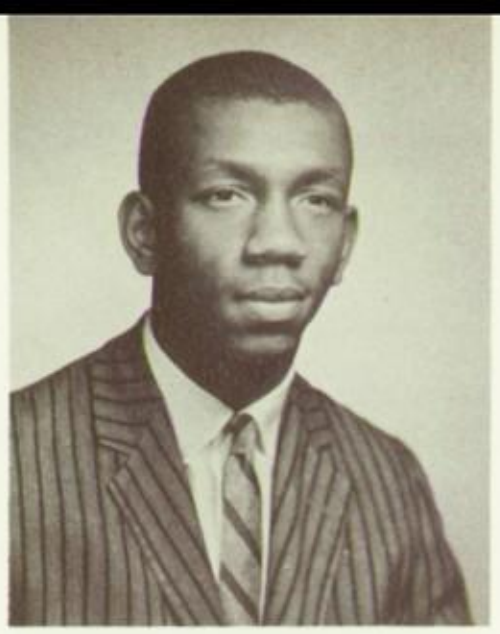

Bernard Washington

"The Burner"

Digs rock 'n' roll shows the most . . . won't soon forget becoming a freshman and a senior . . . Institute of Practical Drafting.

Football 1, 2, 3; Wrestling 2.

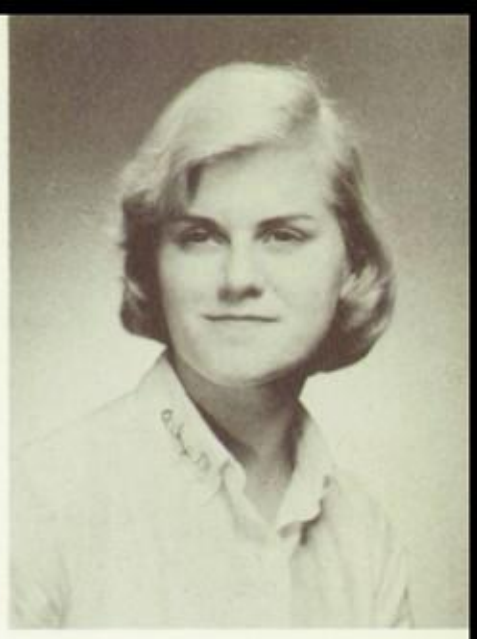

Ellen Marie Watkins

Telephone-happy . . . loves to dance . . . remembers racing from gym to the third floor . . . Katherine Gibbs School . . . will become a legal secretary.

Drama Club 1, 2, 3; **Milestone** Advertising Staff 2; Junior Dance Decoration Committee 3; Senior Play Program Committee 4.

Charlie May Watson

"Sissy"

Singing, dancing, twirling the swingingest . . . freshman year and fourth lunch linger . . . off to business school.

Twirling Club 1; G.A.A. 1; Twirling Squad 2.

Earl Lucas Waugh

"Porky"

Junior English class a happy memory . . . Air Force after diploma.

Football 1; J.V. Football 2; J.V. Wrestling.

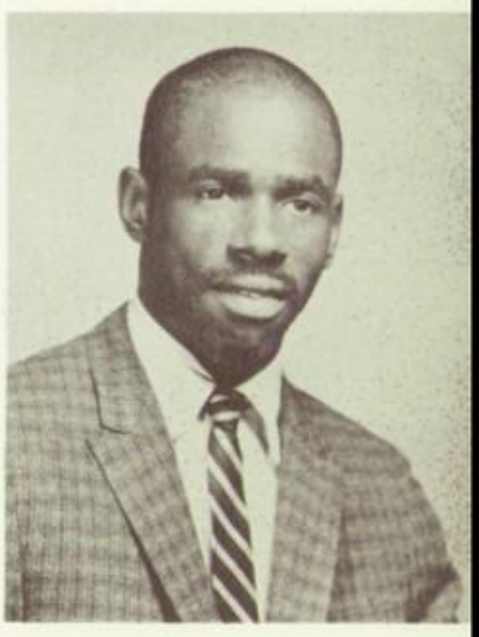

1961

Donald Henry Weingarten

College bound.

Entree 1; Rocket Club 1; Cosmic Ray Project 1, 3, 4; Chess Club 3, 4; Lab Squad 3; Literary Magazine 4; Bell Labs Math. Project 4.

Gary Howard Weiss

Weakness for week-end trips . . . The Senior Prom was special . . . college in the near future.

Wrestling 1, 2, 3, 4; Camera Club 1; Tennis 2; Male Chorus 2; Mixed Chorus 2, 3; Student Activity Committee 4.

Virginia Ann Wienecke

"Ginger"

Enjoys working on a program for the handicapped . . . sixth lunch period junior year . . . will attend business or nursing school.

German Club 1; Drama Club 3.

Bernice Lucille Wilkins

"Tootsie"

Sports, dancing, swimming, and listening to records are tops on this senior's list of favorite pastimes . . . senior year speech was memorable . . . a future nurse.

Ticket Committee 1; Tennis 4.

Christine Williams
"Chris"

Likes to draw, read, and listen to Johnny Mathis . . . fondest memory is Melvin Robinson and "Cone Pone 5" . . . an aspiring collegian and laboratory technician.

Student Council 1, 3, 4; Tennis 2; Good Will Committee 3; Publicity and Costume Committees for Senior Play 4.

Gloria Jeanne Williams
"Glo"

Jazz buff . . . discussing debatable questions . . . sixth lunch for four years and 7:45 choral rehearsals will be remembered . . . American University candidate . . . English teacher.

Chorus 1, 2, 3, 4; Future Nurses' Association 1; Student Council 1; Homeroom Chairman; Drama Club 2.

Otto Theodore Williams

Progressive jazz, poetry, and psychology are special . . . junior eighth period and a 1953 Victoria Ford called Bessie . . . plans to attend I.B.M. school or vocational school for machinists.

Boys' and Mixed Chorus 1; Hunting and Fishing Club 2; Fire Drill Squad 3, 4.

Douglas David Wilner
"Skip"

Recollections of Chemistry class . . . college coming for this future dentist.

Milestone 1, 2, 3, 4; **Milestone** Sports Editor 4; Class Council 1; Senior Play Committee 4.

Ernest McKinley Wilson
"Honey"

Spends spare time playing cards . . . rates becoming a Freshman the best . . . college and teaching gym.

Indoor Track 1; Indoor-Outdoor Track 1, 3, 4.

Jay Lawrence Witkin
"Jason"

Plays the guitar with gusto . . . first impression of Plainfield High . . . plans for college . . . future lawyer.

Chorus 1; Tennis 2; Drama Club 3, 4; S.A.T. Committee 4; Senior Play 4.

Seniors

Paul Allan Witteman
"Woody"

Bull sessions with the boys . . . fond memories of basketball practice . . . college entrant.

Tennis 1, 2, 3; Male Chorus 1, 2; Mixed Chorus 2; **Milestone** Editorial Staff 1, 2, 3; Junior Classical League 2; Basketball 3; Ushers' Squad 4.

Jeanne Louise Wodrich
"Woodie"

Hitting Lope's rec room . . . remembers her sophomore year . . . college bound.

Class Council 1; Drama Club 2, 3, 4; **Milestone** Advertising Staff 2, 3, 4.

Samuel Lincoln Wood
"Sam"

Memories of a special Spanish senorita . . . off to the Halls of Ivy . . . pharmacist.

Stage Craft 1; Projection Squad 1, 2, 3.

Thomas F. Wright

Horrified by "Happy Hour" . . . the last day of school . . . hopes to go into business administration after college.

Drama Club 1, 2; Chorus 1; Assembly Committee 1; Swimming 1; Dance Committee 1, 2, 3,; Class Council 3; Varsity Swimming 3, 4; Junior Varsity-Track 3; Senior Play Ticket Committee.

June O. Young

"June bug"

Riding rates . . . fondly remembers arriving in the United States . . . Leans toward translating.

Drama Club 3, 4; Golf 4.

Patricia Charlotte Young

"Pat"

Time with her "twin" rates . . . sixth lunch booster . . . college and nursing to follow.

Girls' Chorus 1, 2, 3, 4; Orchestra 1, 2; Girls' Athletic Association 1, 2, 4; G.A.A. Secretary 3; Future Teachers of America 1; Homeroom Chairman 1; Mixed Chorus 2, 3, 4; Junior Classical League 2;

Ralph Manning Young

"Rad"

Prefers nurse's passes . . . remembers English 2x2 and 3x2 . . . accountant after business school.

Projection Squad 1, 2, 3, 4; J.V. Wrestling 2.

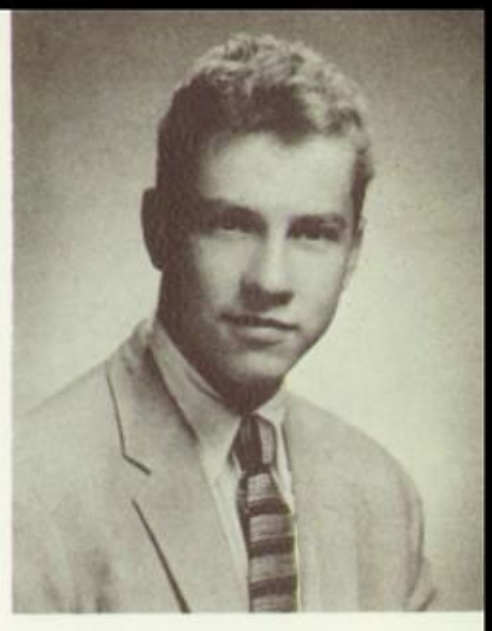

Theodore Anthony Yuzik

"Ted"

Spare time spent hanging around Prescotte's with the boys . . . Miss Whelan's face a favorite sight . . . the "Halls of Montezuma" . . . auto mechanic.

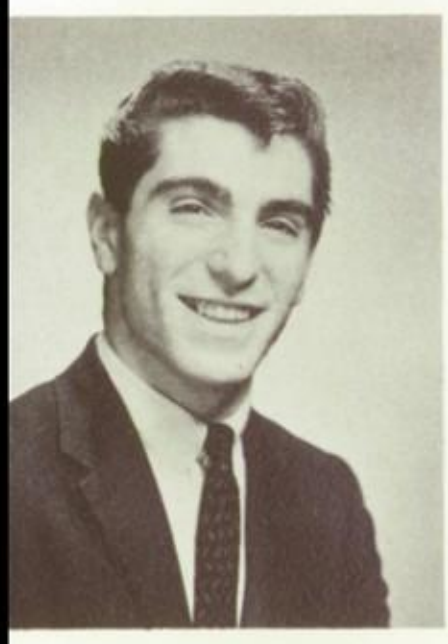

George Zampella

Listening to records takes up George's spare time . . . memories of lunch bounds linger . . . the Navy is this senior's choice.

Football 1.

Stanley Milton Ziegler

College ahead.

Male Chorus 1, 2; Swimming Team 2; Mixed Chorus 3, 4; 45 Chorus 4.

1961

Rena Zimmerman

Reading books on medical and psychological subjects . . . future psychologist.

William E. Zmuda

"Zmoot"

Enjoys taking trips to other schools . . . won't forget study bounds and lunch bounds . . . business school ahead.

Karl Edward Zukaitis

Plans to go to Rutgers or N.C.E. and major in chemical engineering.

Science Projects Club 1; Swimming 2; Science in Industry Program 3; Cross Country 4.

Our Helen

Singapore! . . . the port of the world . . . the city with the musical name . . . home for fishing trawls and ocean vessels . . . Singapore the international . . . Helen Christopher brings images of Singapore to our school . . . a breath of the East . . . the richly embroidered costume . . . the grace of manner . . . the faint accent . . . the mystic dance of the candles . . . To Helen, Plainfield is a city of Americanisms . and snow! . . . Between an inland city of the north and a bustling seaport of the Equator, there is a tie of understanding . . . Helen Christopher . . . We shall always remember her with affection.

Pygmalion

"I'LL 'AVE YOU KNOW I'M A LYDEY, I AM!" — D. Hinkley, B. Batshaw and S. Upton.

Could Eliza Doolittle become a fair lady? Professor 'Enry 'Iggins wagered a bet with his crony, Colonel Pickering, that the professor could transform an ungainly, crude flower girl with a cockney accent into a lady of high society by the use of phonetics. This amusing tale results in the play by George Bernard Shaw, "Pygmalion," which was presented on November 4 and 5 at the high school auditorium.

Leading the cast are Diane Hinkely as Eliza; Welles Sumner as Professor Higgins; Robert Gaydos, the Colonel; Beth Ann Seidman as Mrs. Eynsford-Hill; Nancy Torbush as Miss Eynsford-Hill; Jerry Bloom as Freddy Eynsford-Hill; and Bernard Batshaw, the irrepressible Alfred Doolittle.

Many hard weeks of preparation by the cast, the stage crew, and all others involved set the scene for a most successful play. The cast, committee members, and the director, Miss Virginia Mixer, may say with pride, "By Jove, we did it."

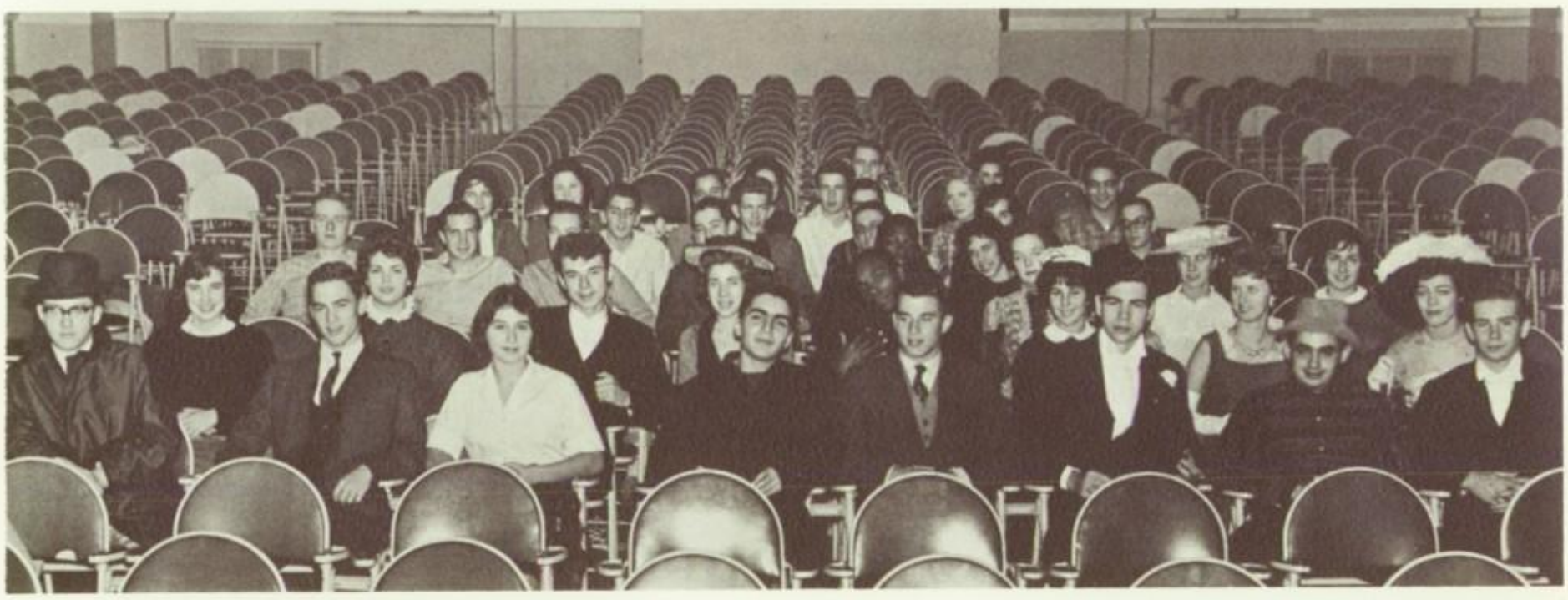

"WELL, THAT'S OVER!" — The Cast and Crew.

"SO PLEASED TO MEET YOU." — W. Sumner, R. Burwell, R. Gaydos, D. Hinkley, B. Schaeffer, and E. Schwartz.

"YES, FREDDIE?" — B. Seidman, D. Hinkley, N. Torbush, R. Gaydos, and J. Bloom.

Hall of Fame

Most Dependable
Sandra Smith
Lamar Bomar

Did Most for P.H.S.
Jean La Rossa
Pete Mann

Best All Around
Janet Cass
Mike Leibowitz

Most Popular
Marian Riester
Tom Disbrow

Best Dressed
Jean Steele
John Gallo

Most Likely to Succeed
Betty Glass
Dave Davis

Best Looking
Nancy Barrett
Richard A. La Patta

Most Athletic
Bobby Jean Rovutsky
Don Twine

Biggest Flirts
Linda Lerner
Richard Thornton

Class Wits
Sue Ungerman
William Finney

Most Talented
Diane Hinkley
Roy Resnikoff

Most Friendly
Nancy Torbush
Anthony Cuccaro

Most Sophisticated
Beth Ann Seidman
Welles Sumner

Class Couple
Jacqueline Piltz
Ralph Young

Moments of Madness

FICKLE SENIOR—
S. McCullough.

GEISHAS IN BERMUDAS—
D. Helfer, A. Gross.

"EEKS! THAT ANCHOVY'S WIGGLING!"—J. Howell.

"TELL ME A STORY"—N. Torbush, V. Bauer, C. Pashe.

SWINGING FOUR—E. Howard, E. Tyler, B. Walker, P. McKoy.

THE MAD ONES—M. Ruter, S. Fleishman, P. Gilbert, S. Gold, P. Golub, S. Resnick, L. Blecher, J. Bernstein, A. Livingston, E. Bussel, A. Gross, L. August, J. Bronstein, S. Heyman.

"O. K., GIRLS, LET'S GET ORGANIZED"—J. Lopresti, J. Kramer, J. Howell, M. Cuniff, B. Donahue.

THE TURNING OF THE TWO — B. Schaeffer, I. Esteves.

THE MORNING AFTER—V. Lindes, G. Robbins, M. Coorssen, K. Close, C. Himmler.

"ME, COLD? OF COURSE NOT!"—D. Hinkley.

ORIGIN OF THE SPECIES—B. Gaydos.

CUTTING CAPERS — V. Bauer, K. Steinberg, J. Woodrich, B. Disbrow, K. Philippi, M. Sobel, J. Brammer, P. Flanagan, D. Hinkley.

"GOING MY WAY?"
—J. Steele.

"FOR MY BIRTHDAY?"—E. Watkins.

WHAT'S UP, "MACK?"
—N. Torbush, Jumbo.

SITTING PRETTY — P. Flanagan, N. Mehl.

ONE IF BY LAND, TWO IF BY SEA—
J. Fieldman.

WHAT IF A MOUSE CAME BY?—P. Flanagan, N. Torbush, B. Busher, J. Kramer, V. Bauer, N. Mehl, S. McCullough, B. Steinberg, J. Woodrich, B. Donahue, M. Cuniff, J. Sullivan, L. Kane, S. Fischer.

"AND THEN HE SAID ..."—V. Bauer, S. Hesse.

"NOW I CAN COUNT TO TWENTY"—V. Lindes.

OUT OF THE SHOWER — P. Himmler, C. Himmler, V. Lindes, K. Close, C. Robbins, H. Gerber, F. Osborn, M. Coorssen.

HAPPY BIRTHDAY, BAKER!—S. Baker.

"MAY I HELP YOU?"—L. Blecher.

HOW WE PLAY CROQUET — J. Lewendon, B. Hickey, E. Smith, A. Sinteff, P. Franceschetti, N. Decenso, J. Olhowski.

QUILTING BEE — J. LaRosa, J. Kremer.

"I'VE GOT THE KEYS"—E. Lyles.

TUMBLING TOWERS — J. Mason, E. O'Donnell, C. Doty, P. Bowker, S. Smith, D. Hinkel, C. Edwards, D. Neisel.

THIS IS YOUR LIFE! — V. Wineckie.

Senior Class Scholarship Awards

Following the pattern set by the three preceding seniors classes, the Class of 1961 has awarded scholarships to deserving students. This year the funds were divided among two members of the class.

LORRAINE CAROL AUGUST

Lorraine has been an active member of P.H.S. ever since she entered as a Freshman. She has participated in many activities, including Drama Club, Girls' Tennis, **Milestone** Advertising and Literary Staffs, Senior Privilege Committee, Student Council Publicity Committee, Senior Play Scenery Committee, and the Senior Class Scholarship Committee.

Even amidst all of these activities, Lorraine has found time for serious study and schoolwork, and she is an excellent student. She has been interested in science during her years at P.H.S. and hopes to enter college in the scientific research or biological field.

CHARLES EDWARD CARTER

According to Charles' counselor, he is "a fine, hard-working boy who is extremely courteous." This description fits in with Charles' course in high school. He has pursued a college preparatory course and among other subjects has successfully completed four years of math and English, three years of science, and three years of French.

In addition, he has been active in the Hi-Y, Chorus, Band, Track, and Wrestling. Charles has also been a homeroom officer for one year.

He has had a very good record in school and ranks in the top fifth of his class. After graduation, he hopes to go to college and major in business administration or economics.

The Saturday Evening
POST
January 28, 1961 – 15¢
LOVE M
By Ol
I WA
Mayan

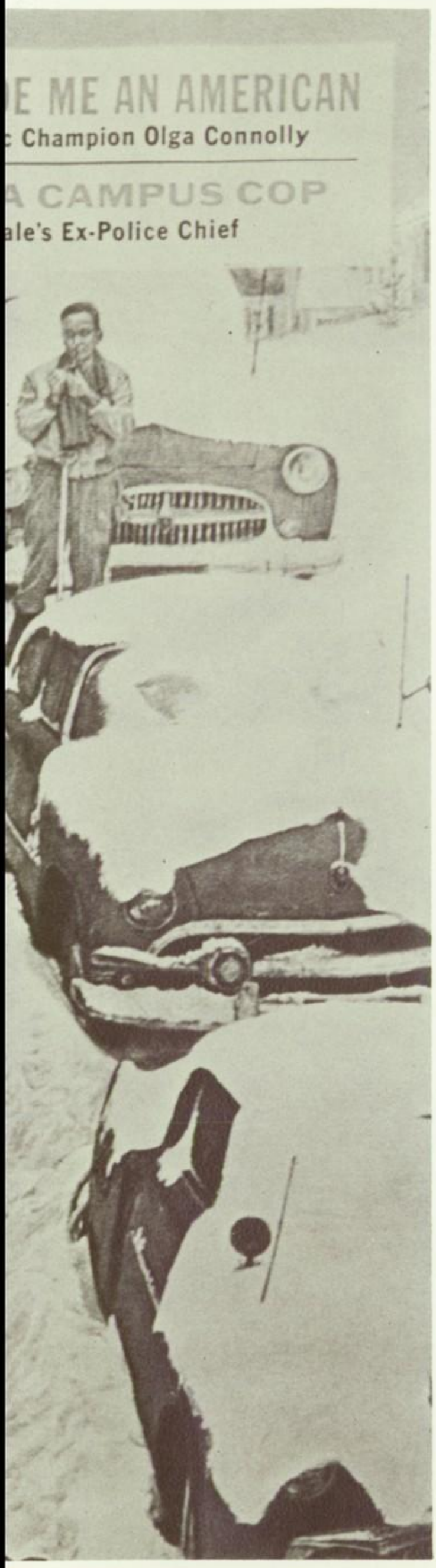

UNDERCLASSMEN

Picture by courtesy of the Saturday Evening Post.

Juniors Look to the Future

JUNIOR CLASS OFFICERS—First Row: J. Stiles, R. Hamrah. **Second Row:** H. Carmichael, M. Engler.

After two years of waiting impatiently, we could call ourselves upperclassmen. Looking back in time, we recall elevator tickets and heckling juniors.

We confidently elected William Burfeind, Robert Sikowski, Gail Garrett, and Harriett Carmichael to assume leadership. Mr. Edmond Lonsky served as class adviser. We became acquainted with our classmates at the Freshman Party.

To head our group during our sophomore year, we elected William Burfeind, Robert Sikowski, Marianne Engler, and Harriett Carmichael. That year we sponsored the successful dance, "A Night in the Orient." Our class adviser, Mr. Gilbert Young, offered guidance and encouragement. With one more year of experience in our pockets, we felt that we were able to do anything.

As juniors, we proudly wore our class rings, which were marks of distinction. To enter into the school spirit, we sold P. H. S. pennants in the cafeteria and at football games. Executives this year were Jerry Stiles, Rose Hamrah, Marianne Engler, and Harriett Carmichael. The junior dance, "Silver Snowball," highlighted the year.

Our past and present have been related, and the future is now foremost in our thoughts. As seniors, we look forward to a glorious year.

JR. CLASS COUNCIL—First Row: N. Aufrecht, M. Engler, R. Hamrah, J. Gumina, J. Stiles, R. Mendell, G. Garrett. **Second Row:** C. Pierce, M. Persinger, W. Helmer, C. Steinberg, K. Boyer, T. Nadler, J. Koblentz, P. Sydorko, H. Carmichael, J. Wilson, D. Draper.

Class of

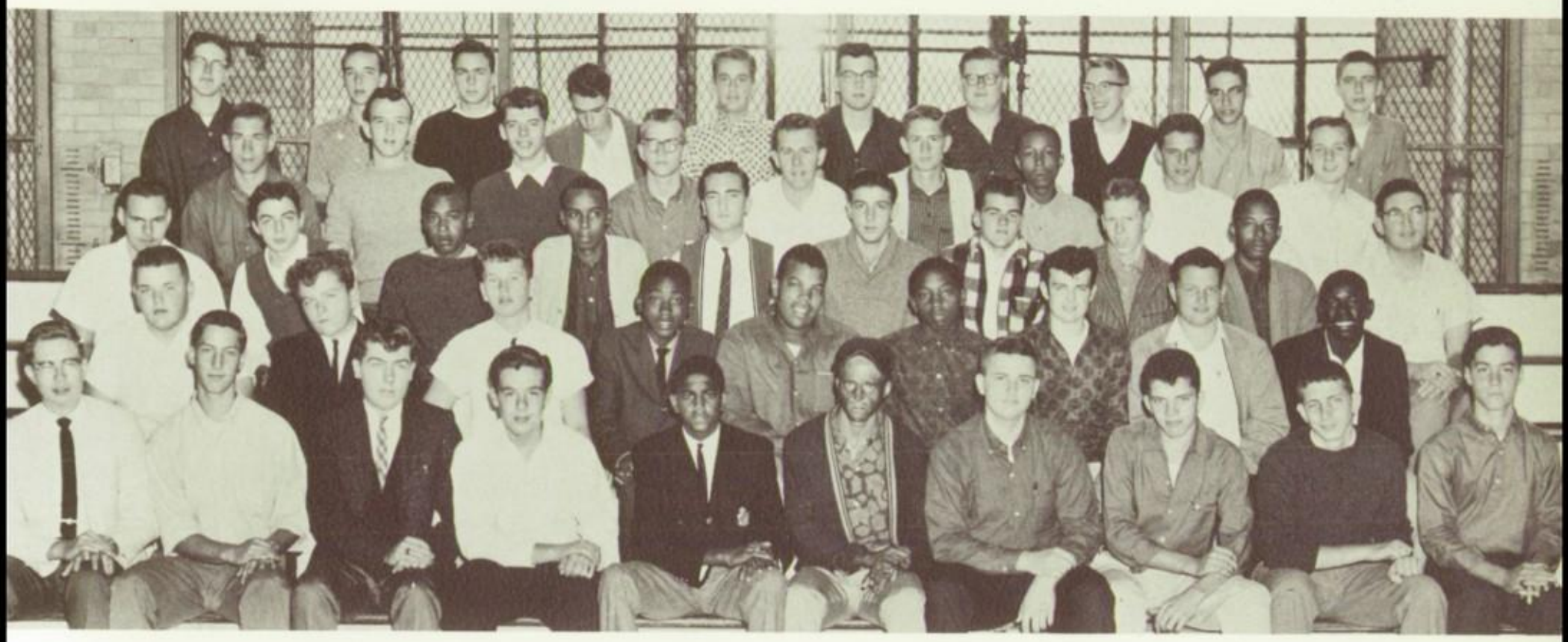

JUNIOR GYM CLASS—PERIOD 2—First Row: J. Schumacher, M. Addis, R. Cwieka, R. Apgar, H. Jackson, H. Davis, G. Robbins, J. West, S. Cooper, J. Koblentz. **Second Row:** J. Swartz, D. Ryan, C. Conly, A. Gatling, R. Lambert, I. Lewis, J. Fosbre, E. Walters, J. Jenkins. **Third Row:** H. Rice, J. Coffey, J. Wallace, J. Ganey, C. Ahrens, D. Lee, B. Gangel, T. Stavish, C. Wilson, H. Goldrich. **Fourth Row:** W. Leavitt, J. Drake, G. Moxham, W. Roberts, A. van den Berg, L. Kochman, A. Lilly, S. Doughty, M. Hannagan. **Fifth Row:** J. Cummings, A. Dickinson, G. Simon, P. Jansen, S. Hughes, L. Forssen, L. Weisbecker, K. Boyer, A. Kenter, P. Gunst.

1962

JUNIOR GYM CLASS—PERIOD 2—First Row: L. Franklin, R. Cassett, J. Fusco, R. Wade, J. Riley, R. Bengivenga, D. Bottone, J. Folk, C. Higgins, D. Tumberello. **Second Row:** R. Vail, R. Fugle, R. Wickware, M. Yogman, P. Kochen, R. Fitzgerald, J. Fewer, T. Mayr, M. Donnelly. **Third Row:** J. Hoffmann, J. Blackman, R. King, A. Thurston, D. Antolik, H. Brown, B. Howell, R. Lellig, J. Elder, E. Dailey. **Fourth Row:** P. Hlavate, M. Tufaro, R. Thomas, N. Lynch, J. Gibriano, B. Sikowski, A. McAloon, J. Hoxie, K. Shively. **Fifth Row:** P. Schneider, N. Wolf, B. Hemmings, L. Christman, H. Seltzer, C. Lester, D. Kendall, I. Bassoff, J. Bishop, R. Shapiro.

Class of

JUNIOR GYM CLASS—PERIOD 2—First Row: J. Pattison, S. Bjorkman, P. Journeaux, S. Hitzig, J. Jastrzemski, B. Bolton, L. Kettering, T. Keith, J. Allison, L. Marsh. **Second Row:** S. Hibbard, J. Connolly, M. Costello, J. Omelio, M. Terry, P. Meade, I. Salkovic, B. Gajarsky, S. Cathie. **Third Row:** G. Capparelli, J. Young, P. Fisher, P. Roberts, M. Miller, N. Robinson, B. Campbell, D. Smith, D. Banker, A. Levine. **Fourth Row:** D. Chandler, P. White, P. Bandomer, M. Persinger, J. Alexander, P. Viviano, J. Patterson, J. Powell, E. Tucker. **Fifth Row:** L. Bronson, D. Hoblitzell, P. Spiegel, F. Posluszny, C. Gilmore, F. Daves, K. Varga, K. Leach, K. Bowers, J. Hickey.

1962

JUNIOR GYM CLASS—PERIOD 2—First Row: B. Fitch, E. Serido, M. Nichuck, S. Tarpey, P. Street, J. Weinraub, M. Kennedy, R. Lenhard. **Second Row:** L. Messana, J. Peterson, C. Evans, R. Mendell, M. Deremer, G. Nichols, S. Helwig, B. Birn, N. Aufrecht. **Third Row:** T. Viotta, G. Vere, Virginia Woodruff, P. Coven, E. Fikker, S. Scott, J. Mlynarski, S. Wood, B. Perlmutter. **Fourth Row:** E. Wahle, M. Lemmo, L. Manna, P. Putsche, D. Makowski, L. Appell, A. Jones, J. Rossi, L. Albert. **Fifth Row:** R. Urbanker, L. Sautter, M. Bagiackas, L. Rosenfield, D. Carlson, T. Friese, E. Carhart, J. Pilpel, A. Linke, T. Maresca.

Class of

JUNIOR GYM CLASS—PERIOD 4—First Row: J. Boyd, M. Middleton, L. Parets, D. Watts, R. Cutler, J. Brown, C. Van Blake. **Second Row:** A. Mendez, J. J. Alpaugh, F. Bullos, V. Beck, S. Morris, J. Pearyer, J. Herzog, F. Darwin. **Third Row:** Dr. White, R. Hester, M. Glasser, B. Mobus, M. Bannister, M. Peterson, N. Garrett, C. Hershkowitz. **Fourth Row:** J. Robertson, B. Glover, M. Stylianos, D. Lutzko, B. Mutnick, P. Quest, R. Hopfel, S. Cray.

Terry
Remember Religion
with Larry Have some
more fun with Larry this
summer. See you next year
as an underclassman
To a good bid from
a better one
Alfred
the Great

1962

JUNIOR GYM CLASS—PERIOD 5—First Row: T. Speck, T. Stappas, T. Finnerty, B. Magione, R. Cerritto, J. Bray, A. Cosner, T. Rydarowski. **Second Row:** M. Martin, M. Marks, B. Bust, J. Barrek, W. Kamery, C. Carfaro, L. Rubino, C. Pierce. **Third Row:** I. Harvey, L. Pearyer, A. Bertolacci, D. Heinzer, J. Lacamera, J. Tozzi, J. Ward, P. Klick, R. Fennell. **Fourth Row:** R. Lawder, D. Rowland, S. Miller, L. Schwartz, R. Rossi, S. Brotman, P. Bellerjeau, T. Curry. **Fifth Row:** J. Newton, N. Beltrone, A. Lynch, G. Iannucci, P. Gutkin, L. Peterson, R. Bishop, R. Anderson, M. Rosenberg.

Class of

JUNIOR GYM CLASS—PERIOD 5—First Row: N. Bloom, G. Schneider, D. Lombardi, J. Davies, D. Lamson, C. Grievo, J. Featherstone, B. Polsky, P. Pascale. **Second Row:** J. Dello-Russo, M. Engler, L. Evans, S. Crocker, C. Dencklau, P. Speirs, J. Propsner, C. Capone. **Third Row:** J. Rosenberg, E. Kirby, G. Denniss, J. Whalen, J. Schlinger, J. Whalen, M. Fusco, C. Gartner, B. Bareford. **Fourth Row:** R. Bannister, S. Govern, B. O'Brien, P. Morley, E. Wilson, E. Green, C. Bounpane, L. Draper. **Fifth Row:** A. Lippitt, L. Gerard, J. Fox, M. Shaw, D. Surbrug, V. Hill, M. Silsby, M. Hastings, M. Walters.

1962

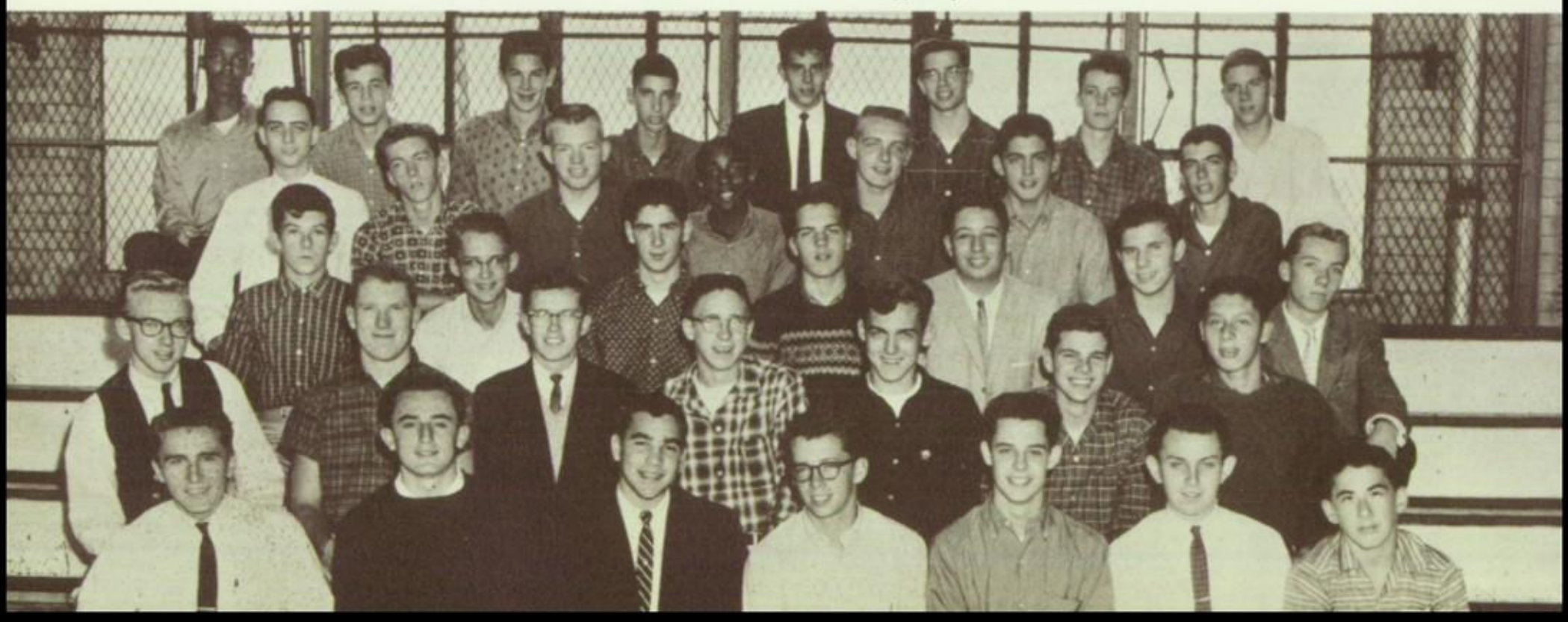

JUNIOR GYM CLASS—PERIOD 6—First Row: V. Nikolajewski, R. Cornetta, J. Abeles, R. Hare, K. Oppenheimer, M. Schwartz, L. Perretta. **Second Row:** B. Burfeind, R. Dadd, R. Rhodes, T. Clash, C. Hill, P. Ludwig, W. Tamaroff. **Third Row:** E. Kelly, R. Gerdsen, M. Alpert, T. Welter, L. Impagliatelli, P. Jecas, J. Stiles. **Fourth Row:** F. Sheriff, R. North, J. Hayman, C. Brown, B. Hayes, C. Hewitt, D. Conklin. **Fifth Row:** F. Hammond, D. Granstrom, C. Halstead, K. LeBow, A. Aakre, W. Carter, W. Moneypenny, B. Pfefferkorn.

Class of

Terry,
Good luck in the
in Spanish in the
years ahead
Ed Walsh (a future
Spanish
teacher)

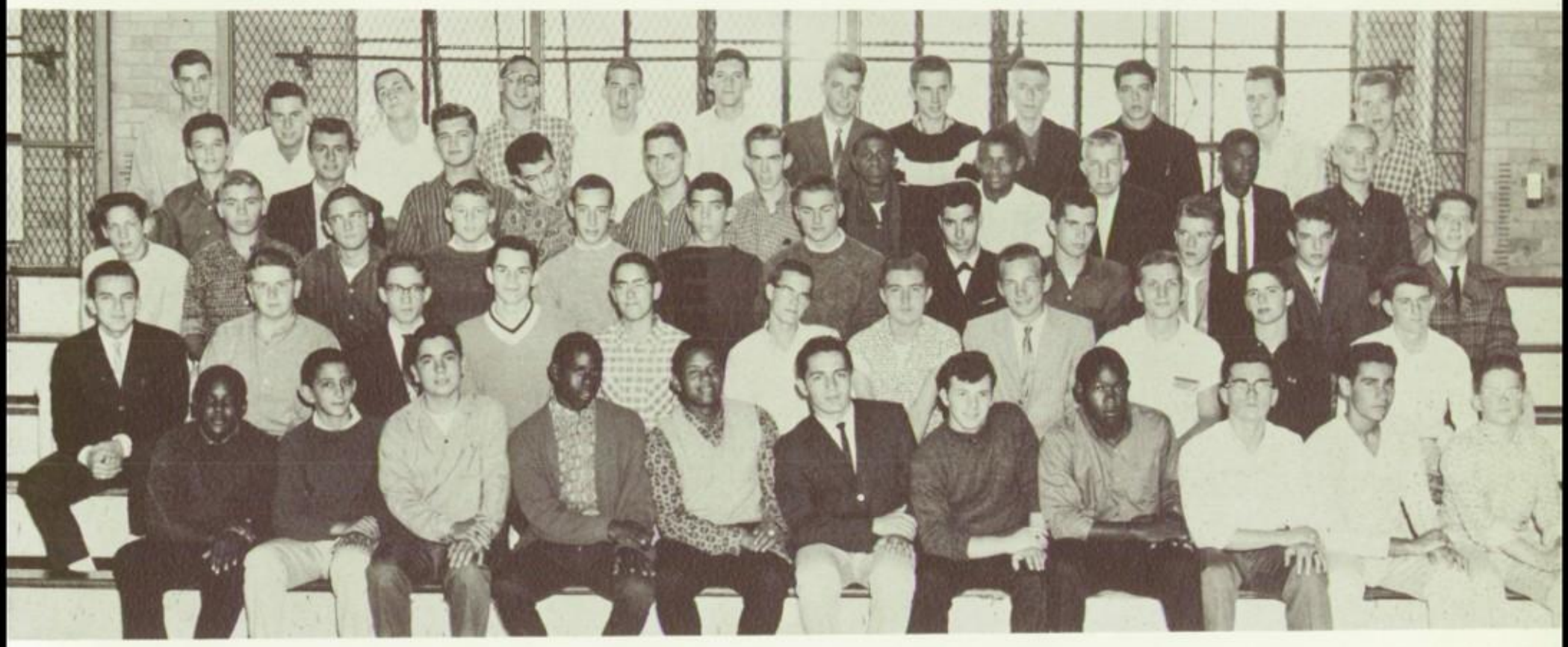

JUNIOR GYM CLASS—PERIOD 8—First Row: G. Reid, D. Herzog, E. Parello, L. Boyce, A. Smith, M. DiPaolo, R. Rossi, D. Luck, W. Mott, J. Luisi, P. Dennis. **Second Row:** G. Rymer, D. Apgar, W. Helmer, M. Blumert, D. Schoengold, D. Black, F. Govern, R. Olsen, P. Sterner, S. Roberts, T. Oeskovic. **Third Row:** J. Martinkovic, R. Kahn, M. MacLaury, E. Meeks, M. Abramson, R. Leavitt, J. Secardi, A. Crescenti, G. Nasmith, S. Blackwell, J. Anderson, G. Craig. **Fourth Row:** M. Diana, J. George, B. Fleming, J. Greenwood, R. Romanchek, E. Walsh, H. Cabbell, N. Bryant, P. Bergemann, J. Powell, T. Hazell. **Fifth Row:** L. LeBow, D. Gleason, P. Johnson, B. Switky, P. Burno, J. Lucas, R. Marder.

1962

JUNIOR GYM CLASS—PERIOD 8—First Row: B. Roberts, B. Ianniello, R. Fundis, S. Voorhees, J. Dennis, A. Moorman. **Second Row:** A. George, D. Fusco, J. Berkowitz, D. Hyman, J. Conlon, P. Lemmo, N. Swyt. **Third Row:** D. Herstein, A. Gartenberg, R. Hamrah, G. Garrett, M. Kahn, N. James. **Fourth Row:** M. Richtmyer, J. Knobel, P. Kelly, J. Hatchett, J. Keller, B. Hunter, D. Reifsneider. **Fifth Row:** S. Cotter, A. Deutsch, P. Rocco, R. Richard, E. Knowlton, N. Felmly.

Class of 1962

JUNIOR GYM CLASS—PERIOD 8—First Row: J. Donovan, K. Rubin, N. Loomar, M. Stetson, J. Richmond, J. Melnik, M. Runyan. **Second Row:** M. Davis, P. Hutchinson, S. Burton, H. Carmichael, C. Dreyer, S. Johnson. **Third Row:** P. Gabriel, J. Snyder, B. Lutz, S. Schumacker, D. Forrest, N. Erath, M. Jordan. **Fourth Row:** J. Edwards, P. Sydorko, J. Patterson, L. Santa Barbara, F. Young, F. Meaney. **Fifth Row:** B. Kriney, K. Shults, L. Lewendon, K. Judson, P. Bodtmann, T. Nadler, J. Castiglia.

RELAXING AFTER LUNCH—J. Fewer, A. Lynch, R. Wickware, P. Dennis, D. Black.

SOPHOMORE CLASS OFFICERS—Left to Right: L. Merrill, M. Crowe, C. Belardo, P. Ciampa.

Sophomores Plan Projects

This was a year that began with anticipation and expectation. The "up" and "down" stairways, crowded halls, and worldly upperclassmen did not dampen our enthusiasm. After becoming acquainted with our classmates, we elected Mary Crowe, Peter Ciampa, Carol Belardo, and Lee Merrill as our officers. They worked with our class council and our advisor, Mr. Otto, in planning long-range projects and goals to make our class the best yet. The year of the wise fools is over, and we look with eagerness to the year of the class rings—both the thrill and the responsibility of being upperclassmen.

SOPHOMORE CLASS COUNCIL — Seated: J. Tozzi, M. Crowe, C. Hobson. **Left to Righ:** L. Salem, G. Winson, J. Comi, R. Kraftchick, A. Fishman, C. Belardo, A. Shapak, P. Ciampa, C. Ross, C. Walther, L. Bromberg, C. Marcus, K. McReesh, B. Pullen, M. Barletta, L. Merrill.

SOPHOMORE GYM CLASS—PERIOD 1—First Row: R. Buczek, R. Hinkel, W. Frank, B. Frickel, D. Williams, G. Katz, J. Johnson, R. Jeremiason, D. Meyer. **Second Row:** D. Mangelsdorff, C. Viviano, A. Brown, J. Bonanuo, R. Liebowitz, P. Ciampa, J. White, A. Frown, C. Katz, K. Schmidt. **Third Row:** W. Salkovic, J. Fitch, J. Irving, J. Lynch, R. Tolomeo, B. Christiansen, B. Truppi, N. Krystopik, S. Hoppe. **Fourth Row:** G. Sussman, P. Jackson, J. Harris, K. Oakes, R. Buckelew, M. Vaughn, S. Brown, B. Turner, S. Filippone. **Fifth Row:** J. Garner, R. Hellriegel, P. Romer, J. Misiak, B. Young, B. Sheelen, J. McIver, J. Wendt, C. Lustig, J. Garner.

Class of

SOPHOMORE GYM CLASS—PERIOD 1—First Row: S. Chernus, G. Winson, S. Merrill, C. Moregan, M. Abbott, R. Richmond, L. Weiner. **Second Row:** B. Scherer, C. Rosall, L. Israelsky, A. Karger, L. Ford, P. Wilton. **Third Row:** N. Yablon, C. Iodice, E. Kleinhans, L. Goldberg, B. Kleinhans, R. Perretti, G. Downs. **Fourth Row:** B. Tanner, V. Rothbert, K. Smythe, P. Fields, P. Day, H. Cunniff. **Fifth Row:** J. Alpaugh, J. Wolff, V. Wood, L. Celentano, H. Young, J. Downs, J. Weise.

1963

SOPHOMORE GYM CLASS—PERIOD 1—First Row: C. Helmer, E. Stevens, N. Chase, G. Keiderling, E. Boatwright, J. Brigance, M. Miron. **Second Row:** B. Crockett, C. Schaefer, A. Varner, L. Phillips, L. Varga, J. Mowrey, B. Bailey. **Third Row:** W. Wechsler, R. Sabino, G. Fisher, V. Howard, L. Salem, K. Nevins, J. Minet. **Fourth Row:** B. Yusko, P. Shivers, T. Hoffman, M. Kaulfman, K. McKnight, C. Waugh, P. Walker. **Fifth Row:** D. Vgarte, J. Cochran, J. Testa, B. Shankle, C. Ross, G. McLean, B. Krug.

Class of

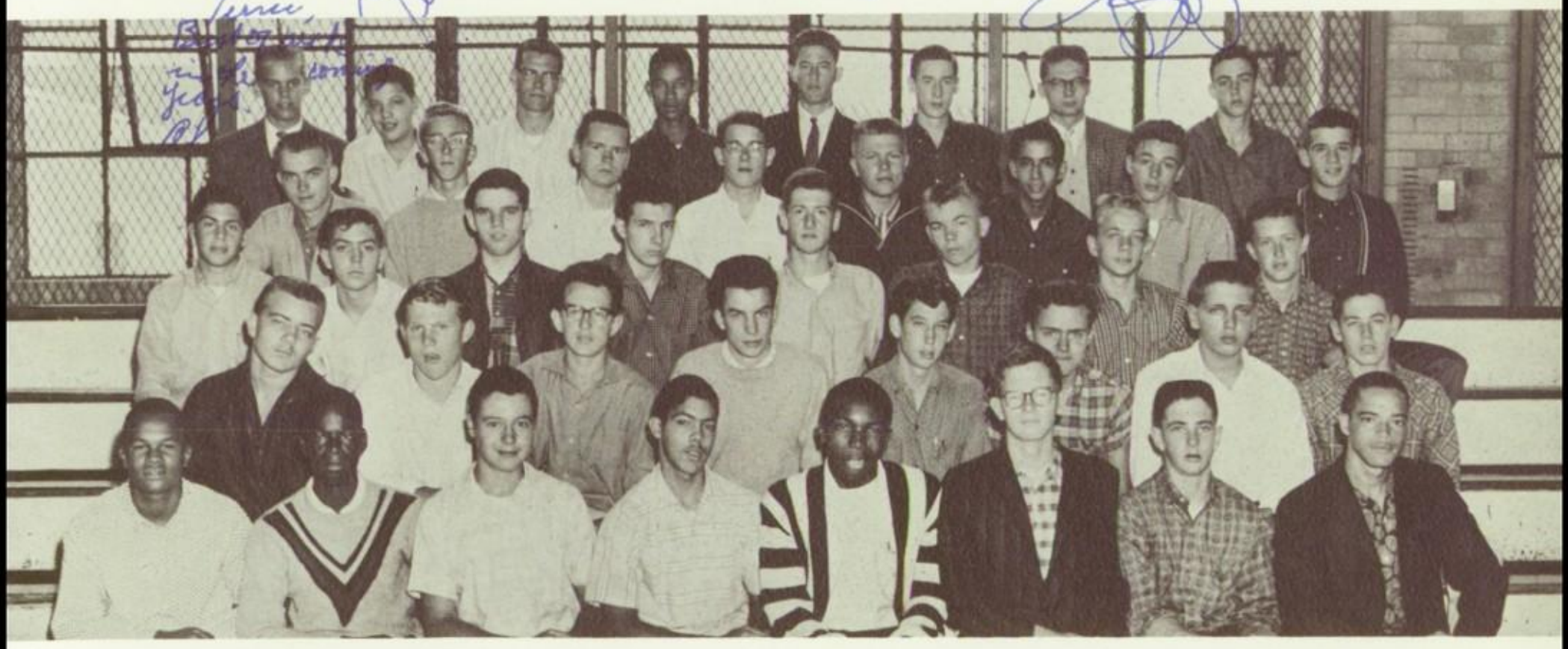

SOPHOMORE GYM CLASS—PERIOD 3—First Row: A. Dildy, E. Saunders, A. Ketzell, D. Ugarte, K. Tyler, H. Rowe, J. Morianty, R. Davis. **Second Row:** M. Zereconski, R. Clemens, F. van den Berg, J. Shumsky, G. Miller, E. McDonald, C. Miller, D. Fraser. **Third Row:** A. Rae, B. Owings, W. Georine, H. Settele, B. McDaniel, K. Newman, M. Zurblis, B. Kendall. **Fourth Row:** S. Hellebrand, T. Stout, W. Lostbourne, P. Upton, D. Wolfe, A. Baldasarre, B. Jaeger, G. Furino. **Fifth Row:** A. Gaddis, B. Schroff, F. Klaas, E. Robinson, D. Sporre, H. Sheets, D. Sopko, T. Meyer.

1963

SOPHOMORE GYM CLASS—PERIOD 3—First Row: J. Tozzi, T. McCarthy, P. Vastino, M. Govern, S. Smith, R. Donovan, S. Caruso, S. Tarpey. **Second Row:** R. Cornell, D. Walton, D. Robinovitz, J. Comi, D. Buck, B. Powell, C. Kremer, A. Basso. **Third Row:** L. Graham, L. Neill, J. Beishke, T. Pollard, A. Stevens, T. Piwowar, A. Bengivenga, J. Fulling. **Fourth Row:** T. Boyd, M. Miniere, C. Flanagan, R. Luciew, P. Glide, J. Knight, B. Czeluscinski, B. Skrutowski. **Fifth Row:** D. Fryklunel, A. Sugarman, K. Friedman, S. Guadagnino, D. Geiger, J. Boardley, J. Dejujio, G. Smith.

Class of

SOPHOMORE GYM CLASS—PERIOD 3—First Row: J. Leath, D. Kemensky, K. McCreesh, C. Horson, D. Tietz, P. Bavosi, J. Tozzi, C. Gilbert, S. Moxham. **Second Row:** P. Hess, N. Babin, C. Marcus, M. Baker, M. Jackson, G. Mumm, P. Kleiner, J. Phillips, R. Ehrnstrom. **Third Row:** R. Stephens, K. Foster, L. Chanowitz, J. Lachemacher, [illegible] Brown, L. Carlson, A. Rahman, S. Minar, J. Marshall. **Fourth Row:** J. Brooks, S. Vickers, I. Hageman, H. Green, H. Bullas, S. Peterson, M. McAloon, D. Black, N. Merritt. **Fifth Row:** M. Bo[illegible]ar, K. Brown, A. Bailey, M. Henry, L. Smith, [illegible] Bealer, [illegible] Ganey, P. Walter, C. LeCompte.

1963

SOPHOMORE GYM CLASS—PERIOD 3—First Row: L. Uslan, L. Martz, V. Meirowitz, J. Larsen, E. Simmons, E. Guy, G. Crookall, M. Lynch, D. DeAndrea. **Second Row:** J. Wolfe, B. Amoddio, K. Edison, K. Devine, C. Schwartz, S. Hummel, B. Manowitz, S. DiMarco, J. Young. **Third Row:** J. Finestein, J. Van Blake, E. Puri, S. Safran, M. Reiter, R. Pellitta, J. Bitts, T. Sullivan, A. Morrison. **Fourth Row:** L. Bromberg, D. Diamond, L. Leno, P. Conger, V. Vail, R. Kraftchick, C. Yuzuik, A. Mauriello, C. Sansone. **Fifth Row:** S. Lichtenstein, B. Gold, M. Bassoff, E. Riddick, B. Pullen, J. Hoyle, J. Franklin, F. Healy, J. Lipis.

Class of

SOPHOMORE GYM CLASS—PERIOD 7—First Row: L. Jones, J. Boyd, L. Strom, M. Stepney, J. Waddy, D. Morse, R. Hughes. **Second Row:** E. Griffin, B. Berlin, F. Miller, G. Curry, E. Cackowski, F. Diana, R. Taylor. **Third Row:** T. Lennox, F. Hinkel, H. Fuller, L. Orlando, R. Brown, R. Klein, P. Coogan. **Fourth Row:** J. Russo, B. Christenson, D. Kinney, B. May, B. Gray, G. Bowen, A. Shapack. **Fifth Row:** R. Cross, P. Hanigan, D. Kane, R. Carden, T. McKoy, R. Brown, R. Kates.

1963

SOPHOMORE GYM CLASS — PERIOD 7 — First Row: J. DeFilippis, B. Meyer, S. Della Ventura, B. Farber, R. DeFeo, T. Zazzara, C. DiLeo, M. Wood. **Second Row:** P. Cruise, S. Falloon, R. Fortunato, T. Peterson, J. Hamrah, W. Quinn, C. Cox. **Third Row:** R. Scharf, P. Craffo, F. Reale, T. Slater, T. Importico, H. Criswell, H. Waldman, M. DeCou. **Fourth Row:** R. Tice, L. Pascale, J. Testa, M. Mazuca, J. Armold, C. Soonan, M. Barletta, D. Sobino. **Fifth Row:** R. Pines, J. DeLaurier, M. Grillo, A. Meyer, R. Eberstadt, J. Hibshman, D. Bronson, R. Delaney.

Dear Terry
Good luck
in everything
you do and
stay as smart
as you are
Love ya,
Pearl

You have
been a
nice Geometry
Robert Phelps
Jr

Class of

SOPHOMORE GYM CLASS—PERIOD 7—First Row: G. Grimek, P. Rappaport, V. Chappel, P. Henry, B. Ponzio, J. Williams, S. Valentine, C. Perry, M. Agostino. **Second Row:** P. Menyhart, M. Riveles, S. Lightcap, L. Cannis, L. Hemmer, K. Kopf, V. Anderson, C. Pasternak. **Third Row:** C. Walther, S. Garland, M. McCoy, S. Davis, F. Carter, B. Allen, S. Philippi, C. Della Peruti, L. Merrill. **Fourth Row:** J. Britt, C. Tiamontano, L. Esteves, J. Carfaro, R. Gerzoff, R. Dilonno, M. Clary, J. Jones. **Fifth Row:** A. Friedberg, M. Hill, J. Johnston, E. Chambers, D. Gaydos, K. Humphrey, V. Smith, B. Crawley, K. Tucker.

1963

SOPHOMORE GYM CLASS—PERIOD 7—First Row: M. Sparano, C. Annunziata, M. Taylor, C. Snyder, C. Zuzzio, L. Hesse, S. Klein, M. Sinteff, S. Kuchinsky. **Second Row:** E. Young, B. Gartrell, C. Belardo, L. Bavosa, B. Jaeger, N. Carnevale, B. Bailey, P. Chandler. **Third Row:** C. Perrette, H. Johnston, J. Baldino, A. Terry, M. Bennett, J. Madden, E. Peterson, C. Bullen, J. Santa Barbara. **Fourth Row:** F. Palazzio, A. Fischman, P. Bacher, L. Zatlaw, L. Howe, P. Turner, C. Blondek, L. Figueiredo. **Fifth Row:** J. Schneider, J. Berman, G. Weber, A. Venezia, B. Anderer, R. Rolland, M. Renwick, J. Demarest, G. Heyman.

Class of 1963

WILL 2:50 NEVER COME?

HOLD 'EM, HOLDEN—L. Hemmer, M. Renwick, S. Lightcap, C. Snyder, S. Johnson, Mrs. Holden.

ENERGETIC ENTREE REPORTER AT WORK—L. Evans.

8:15 MEETING—B. Busher, J. LaRossa, K. O'Brien.

CONCENTRATION—
C. Himmler.

ISOLATION BOOTH
—D. Cohen, J. Bloom, R. Lewis.

. . . The Scene

CORNER CONFAB—T. Mondoro, C. Brown.

MILESTONE STAFF AT WORK—S. Hesse, D. Wilner, F. DuBow, S. Smith, J. Gunst, C. Himmler.

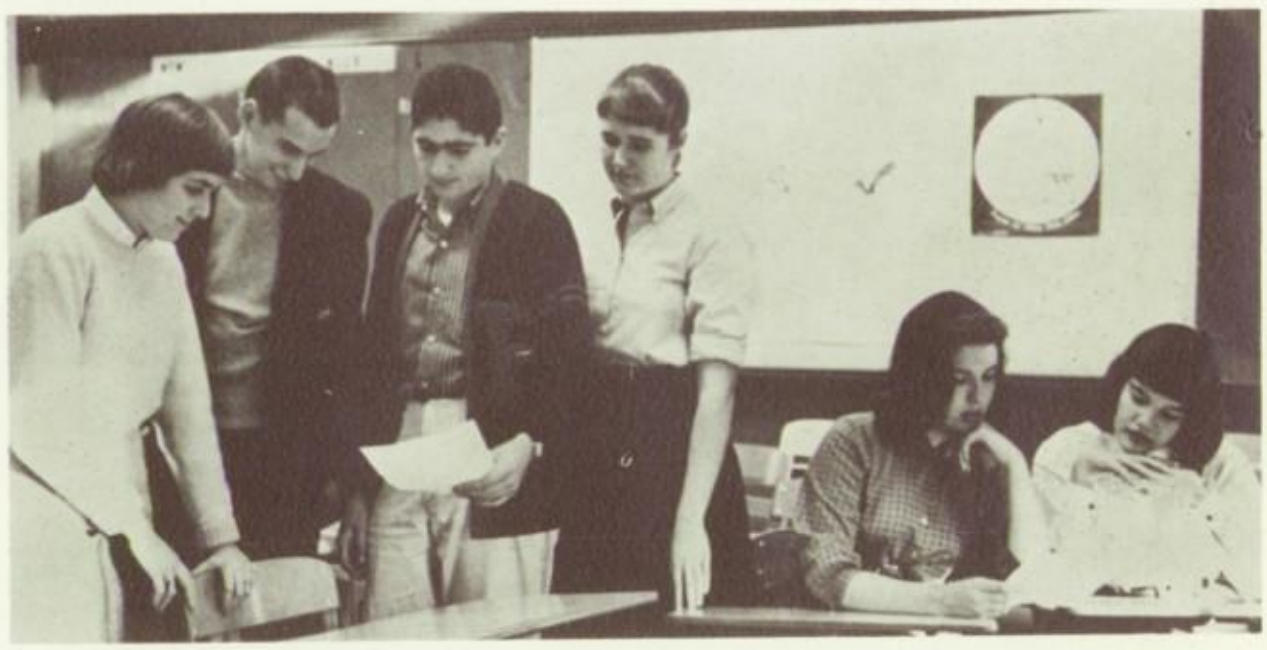

THAT CAGED-IN FEELING
—J. Lopresti.

CHARLES ORTLEB PLAYS TEACHER—C. Ortleb.

SENIOR STAR-GAZING—M. A. Nolan.

LIBRARY COUNCIL MEMBER SURVEYS HER WORK—J. Fox.

ONWARD AND UPWARD BUT OFF COURSE — B. Bishop, E. Grygent, M. Sanders, T. Nelson, M. Sempervive, N. Lippert.

MATH IN THE ENGLISH OFFICE?—A. Lawler, L. Blecher.

SUMMIT MEETING IN THE CAFETERIA — A. Sobel, R. Sulzberg, P. Golub, C. Shiff, S. Bloom, E. Bussel, J. Bernstein, K. Edelson, L. August.

AND AS THOMAS HARDY WOULD SAY . . .—Mike Sanders.

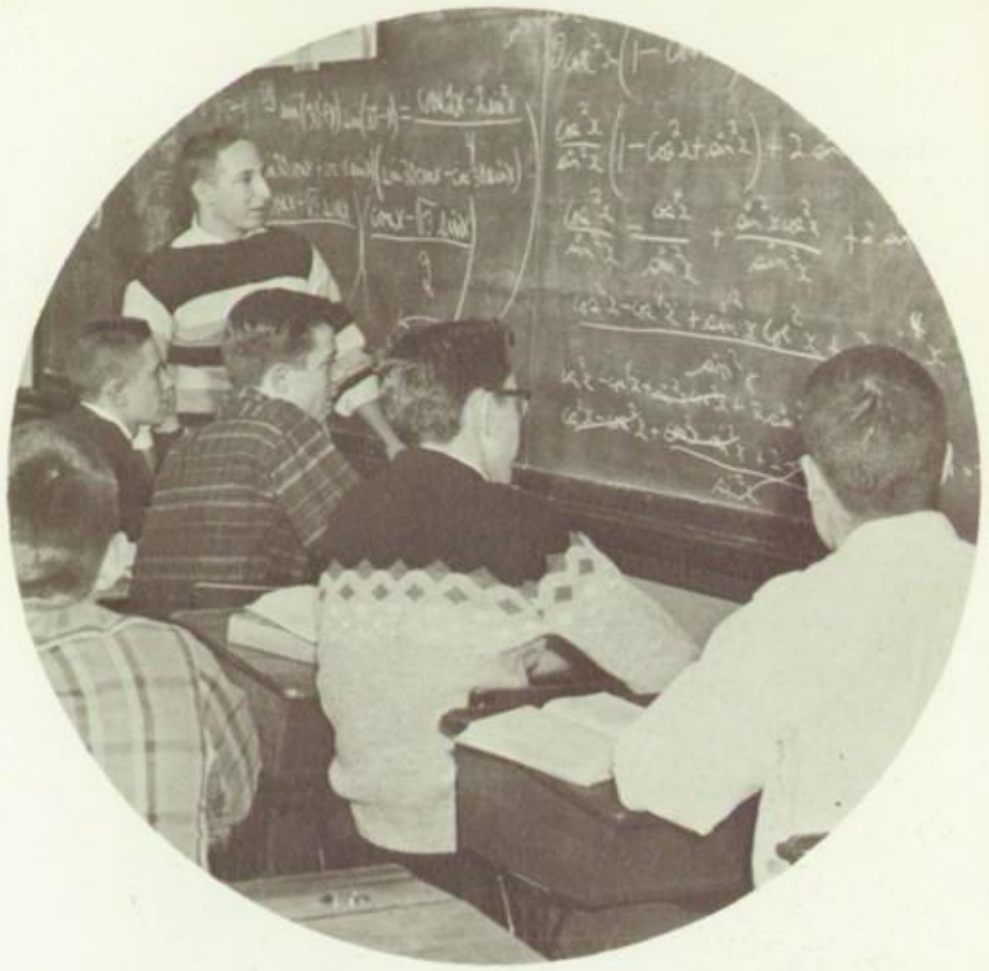

CLEAN-UP TIME—B. Pfefferkorn, C. Pierce.

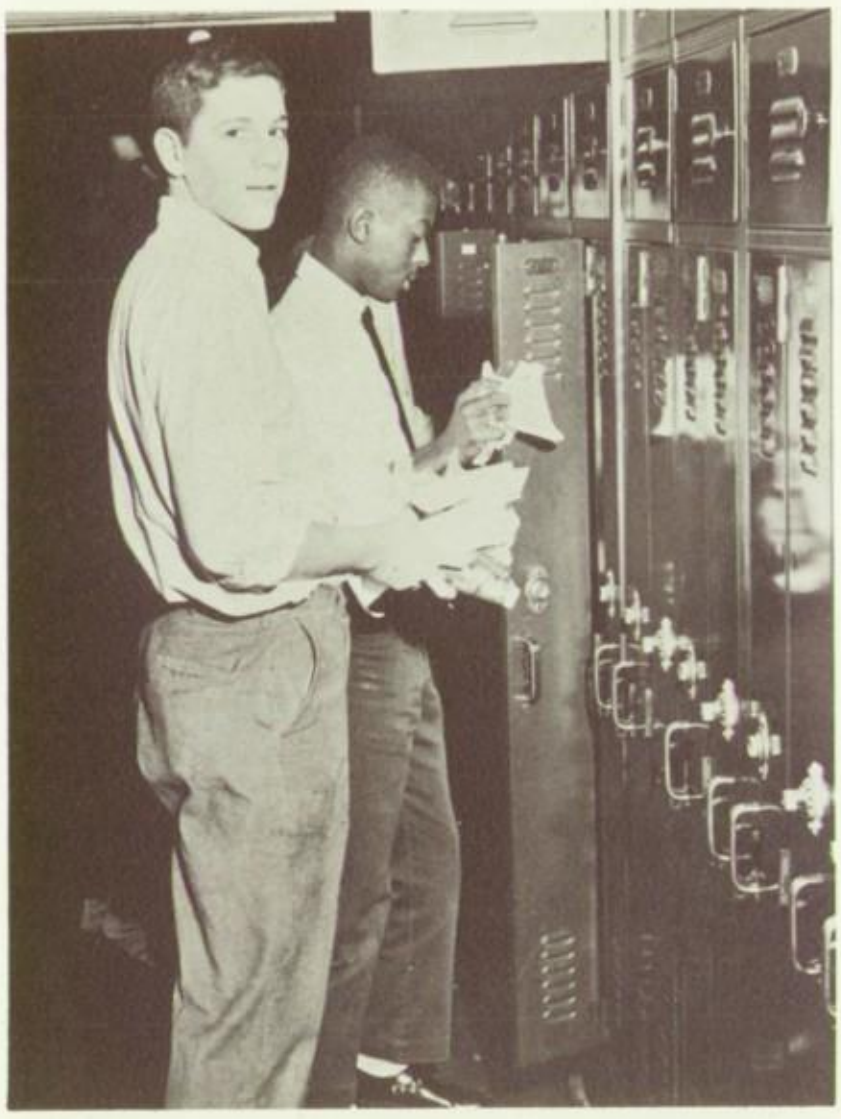

"I LEFT MY LOCKER OPEN."

MEALTIME MELEE.

JULY

Hobb

The Magazine For Coll

TOY CANNON
(See page 34)

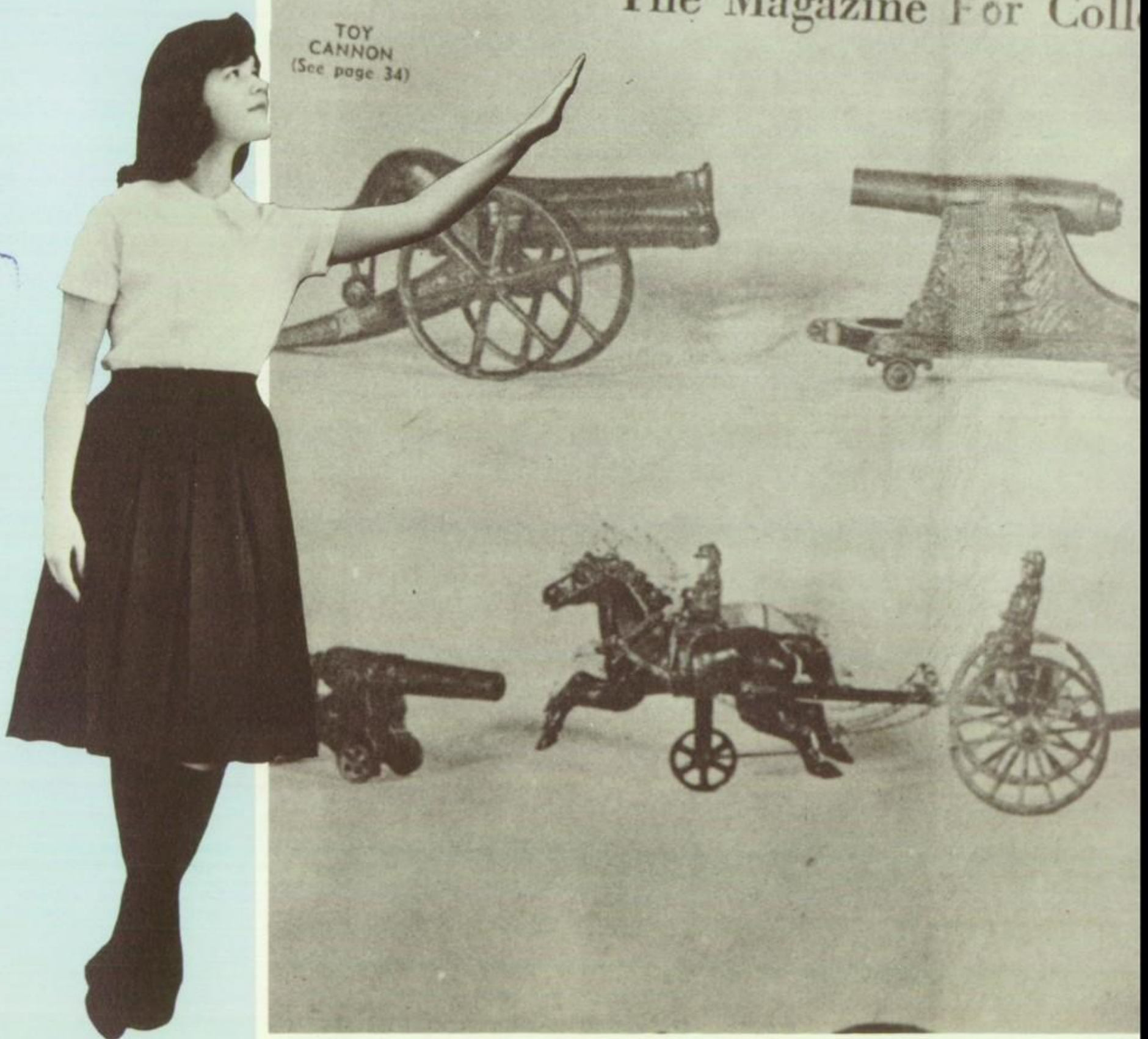

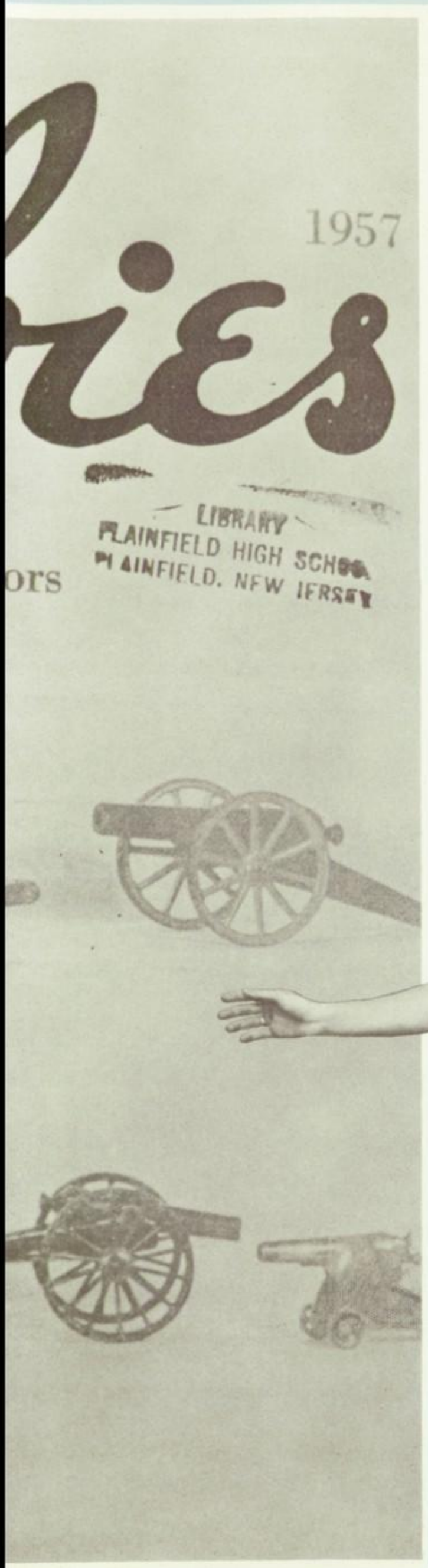

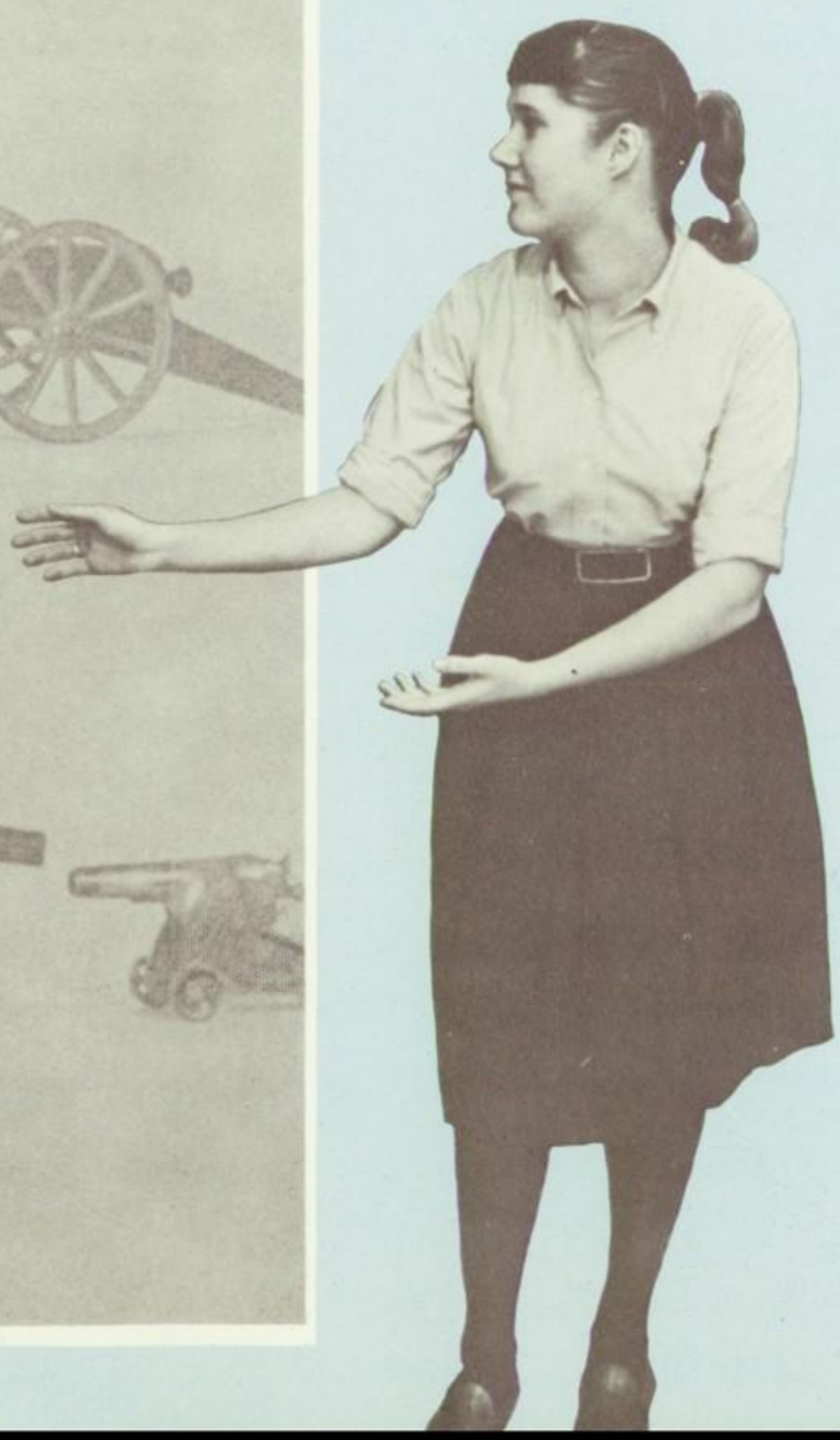

ACTIVITIES

Picture by courtesy of **Hobbies** magazine.

STUDENT COUNCIL

Terry,
Good luck in
all future
endeavors!
Phil

P.S. Remember Spanish?

First Row: Mr. Reck, Mr. Kern, Dr. Francis, S. Klein, J. Hirsh, S. Campbell, P. Flanagan, P. Mann, T. Disbrow, J. LaRosa, J. Bengivenga, A. Morrison, C. Williams, S. Fleishmann, L. Uslan. **Second Row:** M. Kahn, K. Steinberg, J. Lichtenstein, L. Howe, C. Onque, H. Christopher, F. Darwin, S. Heyman, K. Bullen, R. Hamrah, M. Reiter, D. Diamond, J. Weinraub, J. Bernstein. **Third Row:** J. Durant, N. Torbush, N. Mehl, M. Sanders, J. Meola, J. Beishke, D. Rapps, S. Smith, M. Crowe, D. Kokogg, J. Cass, C. Dreyer, W. Frank, A. Gartenberg.. **Fourth Row:** T. Clash, K. Varga, P. Ludwig, I. Bassoff, J. Bloom, B. Danchik, L. Schwartz, G. Naismith, W. Burfeind, L. Bomar, L. Gerard, J. Stiles, P. Sterner, L. Smith. **Fifth Row:** M. Rosenberg, D. Lee, T. Stout, P. Bounpane, K. Oakes, D. Wolfe, C. Pender, A. Aakre, J. Roman, M. Leibowitz, D. Clemens, B. Gray, E. Grygent.

Dear Terry,
Don't ever
tell me you
failed a test.
You're swell &
always be good.
Love ya
Lis

Cooperation Between

Government of the students, by the students, and for the students is the main policy of the Student Council of P. H. S. The students elect their own representatives, who can bring up any matter of school concern, from organizing a "litterbug" committee to sponsoring a foreign exchange student from Singapore. This organization, headed by Mr. George Reck, maintains the link between faculty and students.

EXECUTIVE COUNCIL

The Atomic Age teenager has many important decisions to make. In addition to trying to get the keys to the car or a new dress from a benevolent parent, most students are involved in decisions regarding school matters. To make things a bit easier for all students, the Executive Council, directed by G. Reck, is vitally concerned with the welfare of Plainfield High and those who attend.

First Row: Mr. Reck, P. Mann, T. Disbrow, J. LaRosa, P. Flanagan, Dr. Francis, Mr. Kern. **Second Row:** N. Mehl, M. Sanders, B. Burfeind, M. Leibowitz, L. Bomar, J. Stiles, J. Cass, M. Crowe.

USHER SQUAD

What might become a total maelstrom is kept down to organized confusion by the members of the Usher Squad, headed by H. Banta. Stationed at their posts before the onslaught, these students valiantly fight the battle of the lost buddy, emerging victorious only as the last student straggles out the door.

First Row: P. Franceschetti, C. Bantle, E. Bryant, C. Onque, P. Golub, S. Heyman, J. Bartlett, A. Semanshik, Mr. Banta. **Second Row:** J. Perrin, J. Cass, J. Bohlen, B. Seidmon, D. Neisel, M. Sabol, J. Szulecki, J. Durant, C. Jobin, P. Gilbert. **Third Row:** N. Mehl, J. Lopresti, S. Smith, B. Danchik, L. Bomar, F. Dubow, J. LaRosa, B. Donahue, D. Rapps. **Fourth Row:** K. Philippi, E. Statham, P. Whittiman, M. Leibowitz, B. Carter, P. Bounpane, R. Rozene, J. Lewendon.

Students and Faculty

ASSEMBLY COMMITTEE

Many hours of work go into planning and carrying out an assembly, and the finished product is a combination of ideas from the members of the Assembly Committee.

These students do everything, from making soup to cracking nuts; they paint signs, construct sets, make programs, design scenery, and handle every other minute detail that is involved in putting together an assembly.

The aim of this committee, with Miss Rita Kramer and Mr. William Gimbel as advisors, is to present assemblies that are both educational and enjoyable.

First Row: J. Korschun, J. Bohlen, D. Butler, V. Bauer, R. Kramer. **Second Row:** W. Frank, K. Steinberg, F. Darwin,A. Gartenberg, T. Hoffman, P. Turner. **Third Row:** D. Mangelsdorf, B. Mobus, A. Friedberg, J. Beishke, S. Crocker. **Fourth Row:** D. Davis, E. Grygent, A. Aakre, L. Lebow, R. Leavitt.

AIR RAID SQUAD

This group consists of juniors and seniors chosen by the Student Council. The duties of the members include keeping order and silence in the corridors and keeping students away from glassed-in areas when air raid drills are held. Mr. Henry Banta is the club's advisor.

First Row: S. Campbell, T. Clash, C. Craig, D. Rue, N. Mehl, Mr. Banta. **Second Row:** G. Naismith, M. Addis, T. Hazell, R. Resnikoff, J. Stiles. **Third Row:** B. Pfefferkorn, T. Disbrow, K. Burgess, T. Merritt, M. Leibowitz, P. Mann.

ENTREE EDITORIAL STAFF—First Row: J. Peltzman, R. Sulzberg, P. Golub, L. Evans, E. Glass, P. Gilbert, A. Lawler. **Second Row:** M. Parliapiano, P. Street, S. Gold, E. Statham, L. Blecher, I. Esteves. **Third Row:** J. Young, J. Wolfe, Z. Sullivan, A. Gartenberg, B. Gard, J. Croat, M. Miron. **Fourth Row:** P. Turner, C. Gilbert, K. Judson, B. Seidmon, B. Schaeffer, S. Chernus. **Fifth Row:** L. Impagliatelli, W. Switky, J. Beishke, E. Schwarz.

The Entrée Presents . . .

The publication of our school newspaper, the **Entrée,** is by no means an easy job. Many hours of notetaking, writing, typing, copyreading, proofreading, and headline-writing go into an issue.

This "voice" of the school keeps our students aware of activities and events connected with P. H. S. Writing for it is a valuable experience for all aspiring young journalists.

Mr. J. Peltzman, the advisor, guides the students in their assignments.

ENTRÉE BUSINESS STAFF

The Madison Ave. AD-MEN of the high school—minus the ulcers, but not the enthusiasm—procure the necessary advertisements to finance the **Entrée.** Under the direction of A. Hamilton Otto, the efficient staff does the background work of picking up and assembling copy, collecting funds from advertisers, and distributing copies of the **Entrée** to other schools throughout the country.

ENTREE BUSINESS STAFF—First Row: Mr. Otto, D. Oldenhage, J. Miller, S. Moxhan, G. Hesse. **Second Row:** L. Neil, C. O'Brien, J. Gary, M. Persinger. **Third Row:** C. Oakes, T. Myer, C. Flanagan, J. Comi, C. Pierce.

MILESTONE EDITORIAL STAFF

MILESTONE EDITORIAL STAFF—First Row: E. Carney, advisor; R. Lenhard, S. Hesse, K. Close, C. Himmler, J. Gunst, S. Smith, V. Lindes, S. Fleishman. **Second Row:** L. August, J. Croat, H. Gartenberg, F. Darwin, L. Dietrich, R. Mendell, A. Livingston, R. Berger. **Third Row:** E. Craig, L. Meyer, L. Carlson, J. Grey, P. Bowker, B. Schaeffer, M. Ruter, D. Kellogg, N. Torbush.

Creating Through the Printed Word

Creativity comes in many guises. It is the snowflake whose pattern is different from all those that have ever fallen. It is the painter whose brush can show us Main Street on a summer's day. Through the printed word and picture, the **Milestone** editorial staff, advised by Mr. E. Carney, endeavors to achieve this height of creativity.

MILESTONE BUSINESS STAFF—First Row: Mr. W. Sterling, J. Hirsh, R. Berger, S. Fleishman, S. Johnson, E. Bryant, B. Polsky, J. Bohlen, V. Bauer, D. Hyman, R. Hamrah, J. Croat. **Second Row:** J. Rosenberg, M. Nichuck, L. Evans, S. Krystopic, P. Kirchofer, K. Benick, M. Kaulfman, J. Miller, D. Hefler, M. Kahn, J. Weinraub. **Third Row:** L. Carlson, N. Torbush, E. Craig, H. Carmichael, D. Neisel, J. Howell, C. Edwards, J. Young, J. Herzog, N. Barrett, E. Whale. **Fourth Row:** P. Morley, K. Humphrey, P. Spiegel, G. Darish, J. Roman, B. Carter, E. Michaels, L. Lewis, P. Gabriel, T. Cuccaro, L. Smith.

MILESTONE BUSINESS AND ADVERTISING STAFFS

Thanks to the excellent supervision of Mr. Warren Sterling, advisor to the **Milestone** Business Staff, his competent staff and responsible home room agents have made possible this memory laden 1961 **Milestone.** A big factor in the success of this yearbook has been you, the consumer, who invested your money in the **Milestone,** making possible the extra features which you find in this edition of the P. H. S. yearbook.

Our Advertising Staff, with the competent direction of Mr. Arthur Smith, turned in its usual excellent job this year. If it were not for this diligent group, the **Milestone** could not operate, and we would be without a representative publication. Thanks for a job well done!

"45" CHORUS

First Row: F. Hooker, R. Resnikoff. **Second Row:** J. Bronstein, J. Franklin, P. Roberts, N. Robertson, G. Williams, G. Breen, J. Perrin, S. Baker, J. Gunst, E. Waldman, C. Denklau, N. Torbush, G. Kettering, C. Journeaux, L. Messana, P. Putsche, R. Korany. **Third Row:** C. Dreyer, B. Rubin, M. Persinger, P. Young, M. Coorssen, C. LeCompte, J. Robertson, H. Carmichael, S. Cathie, S. Smith, L. Goldberg, E. Meyer, C. Schuster, D. Neisel. **Fourth Row:** L. Perretta, D. Clement, R. Rhodes, D. Rapps, B. Burfeind, G. Weiss, C. Craig, P. Sterner, C. Carter. **Fifth Row:** H. Golub, R. Cornetta, J. Shumacher, C. Brown, A. Cuccaro, K. Boyer, W. Sumner, P. Upton, L. Bomar, P. Craig, R. Thomas.

Neither rain, nor sleet, nor snow can keep our dedicated chorus members from their appointed rounds, which are made during the Wednesday activity period.

Their dedication paid off, as we were aware, at Christmas time and in the spring at their annual Choral Festivals. In addition, at Christmas, the small mixed chorus presented concerts for the junior high schools, the Old Guard, and the Rotary Club.

In the spring, both choruses joined with the other choral groups to present the Spring Concert which, this year, presented serious choral work and selections from the music of George Gershwin.

Sing Along with Me . . .

MIXED CHORUS

First Row: J. Robertson, H. Carmichael, P. Gutken, L. Hooker, R. Resnikoff, G. Williams. **Second Row:** L. Perretta, R. Cornetta, B. Boykin, G. G. Kettering, P. Kennedy, B. Bareford, M. Reister, V. Bauer, S. Bennet, B. Bantle, B. Edison, C. Journeaux, A. Fishman, S. Helwig, S. Saffron, P. Putsche, M. Lynch, R. Thomas, C. Carter, H. Golub. **Third Row:** D. Clement, R. Rhodes, D. Rapps, S. Brown, B. Burfeind, A. Cuccaro, L. Messana, J. Hoyle, J. Franklin, J. Wallace, N. Robinson, P. Roberts, P. Shivers, A. Shenkel, J. Elder, P. Brown, G. Weiss, T. Pollard, P. Sterner, R. Johnson. **Fourth Row:** C. Jobin, C. Denklau, C. Dreyer, D. Neisel, E. Waldman, L. Goldberg, E. Meyer, N. Torbush, D. Black, S. Cathie, C. Schuster, S. Ungerman, J. Perrin, S. Baker, M. Sabol, L. Salem, G. Green. **Fifth Row:** J. Bronstein, E. Craig, R. Korany, B. Rubin, M. Hastings, M. Persinger, C. Robbins, P. Young, B. Lewis, K. Humphrey, C. LeCompte, J. Gunst, I. Hagemann, S. Smith, M. Coorssen, C. Edwards, L. Lewis, R. Stevens, M. McCadden, J. Allison, R. Berrister. **Sixth Row:** R. Lambert, B. May, R. Rhodes, C. Brown, J. Schumacher, C. Craig, L. Bomar, W. Sumner, K. Boyer.

GIRLS' CHORUS

First Row: G. Williams, C. Journeaux, M. Reister, P. Putsche, R. Berger, G. Kettering, B. Edison, M. Lynch, P. Kennedy, L. Messana, J. Franklin. **Second Row:** S. Helwig, P. Shivers, J. Hoyle, B. Gartielk, A. Shenkel, B. Crawley, J. Boyd, A. Jones, E. Simmons, A. Shenkel, R. Scott, R. Turner, M. Jackson. **Third Row:** R. Stevens, S. Bennet, C. Pasteurak, C. Blandic, P. Roberts, J. Bronstein, B. Bareford, B. Bantle, V. Bauer, E. Bryant, N. Merritt, A. Fishman, L. Salem, C. Della Peruti, S. Moxham. **Fourth Row:** B. Lewis, M. McCadden, P. Young, R. Korany, B. Rubin, J. Wallace, S. Saffron, C. Dreyer, C. Jobin, E. Waldman, D. Neisel, M. Hastings, M. Persinger, C. Denklau, S. Ungerman. **Fifth Row:** E. Craig, G. Breen, J. Allenson, L. Goldberg, L. Marsh, D. Black, J. Coulthurst, M. Clary, S. Cathie, M. Sabol, C. Robbins, E. Meyer, N. Torbush, S. Baker. **Sixth Row:** C. Schuster, J. Lewendon, J. Gunst, C. LeCompte, H. Carmichael, J. Robertson, J. Perrin, N. Robinson, L. Lewis, S. Smith, R. Hester, R. Berrister, M. Coorssen, I. Hageman, C. Edwards, K. Humphrey, L. Lewendon.

GIRLS' CHORUS

The Girls' Chorus provides many girls a chance to work and sing together. Under the direction of Mr. Hooker, they learn many different types of songs as well as methods of presenting them in a beautiful and effective way. They have sung in some assemblies, in the Choral Festival, and for several outside organizations.

BOYS' CHORUS

Monday and Wednesday rehearsals make the Boys' Chorus what it is today. Under the direction of Mr. Louis Hooker, they gather to prepare musical selections ranging from enduring classical works to the latest popular music. These selections are performed at varied outside engagements and choral programs throughout the year.

BOYS' CHORUS

First Row: H. Golub, R. Cornetta, R. Rhodes, S. Brown, B. Burfeind, R. Resnikoff, P. Sterner, G. Weiss, R. Johnson, C. Carter. **Second Row:** L. Perretta, B. Boykin, D. Rapps, C. Brown, L. Hooker, P. Upton, C. Craig, P. Craig, R. Thomas. **Third Row:** D. Clement, A. Cuccaro, J. Shumacher, B. May, R. Lambert, K. Boyer, J. Edler, W. Sumner, L. Bomar, T. Pollard.

First Row: B. Crockett, R. Thomas, L. Zaslow, F. Sandquist, D. Williams. **Second Row:** M. Sawczak, D. Smith, L. Perretta, P. Walters, R. Danchik, A. Gaddis, A. Hollinger, B. Burfeind. **Third Row:** M. Riveles, P. Grunts, A. Baldasare, R. Cornetta, A. Basso, E. Demarest, J. Drake. **Fourth Row:** R. DeFeo, R. Hayes, P. Upton, R. Resnikoff, W. Sumner, M. Sanders, H. Golub, L. Bomar. **Fifth Row:** B. Kendall, E. Michaels, R. North, M. Miniere, A. Lowe.

BAND

As Mr. Sawczak gives the downbeat, members of the P. H. S. band fill the air with pleasant music. Eighth period, each day, finds the band hard at work learning half-time routines for our football games and preparing for pep rallies, assemblies, their annual spring concert, and parades. What's more, a P. H. S. dance band has been added this year. Whether we are listening to "Go, Plainfield, Go," or our "Alma Mater," all of us realize that these music makers are an important part of our school.

"LA-A-A-A"—L. Hooker, M. Sawczak.

KEYBOARD CAPERS—L. Hooker, M. Sawczak.

First Row: P. Young, D. Surburg, B. Bareford. **Second Row:** D. Carlson, S. Helwig, S. Voorhees, B. Fitch. **Third Row:** R. Gerzoff, J. Della Russo, S. Shoemacker.

FUTURE NURSES' CLUB

Neither fever nor flu will daunt these girls of the Future Nurses' Club. Under the guidance of Mrs. Eleanor Henderson, the members have movies and discussions of the hospital and college training courses. Field trips and hospital volunteer work help prepare the girls for their future careers.

Seated: D. Rue, S. Tarpy, R. Macaulay, F. Sandquist. **Standing:** S. Brown, A. Bomberger, D. Spar, C. Lustig, D. Fraser.

Terry,
To a real great gal.
Best of all Luck in
years to come
Al

RADIO CLUB

The Radio Club, under the direction of Mr. Pearson, affords an opportunity for those who have their radio operator's licenses to communicate with fellow "hams" throughout the U. S. and the world. The "sans licensees" are aided in learning the Morse code, radio laws, and this fascinating activity.

STUDENT STORE

For anyone who's in the market for school supplies of any size, shape, or kind, the student store is readily available. All students may use its facilities. Established for the convenience of the students and headed by Mr. Julius Senyshyn, the student store saves many a student a trip to the neighborhood store.

J. Robertson, D. Surburg, Mr. Senyshyn, L. Phillips, P. Conger, G. Weber.

CHESS CLUB

The Chess Club, under the direction of Mr. R. Booher and Mr. A. E. Smith, meets once a week. This club gives students who are interested in chess an opportunity to compete with other students, and to exchange techniques and ideas.

Bottom Row: M. Yogman, M. Sherman, R. Schultz, D. Schoengold, D. Hirsch. **Top Row:** K. Lebow, L. Lebow, D. Weingarten, P. Gunst, H. Goldrich.

First Row (bottom): N. Bloom, R. Grey, L. Manning, J. Young, B. Gard, L. Weiner, G. Garrett, G. Winson, D. Helfer, S. Croat, J. Hirsch. **Second Row:** J. Herzog, P. Coven, B. Krug, P. Kirchofer, S. Robinson, P. Richmond, L. Merrill, D. Banker, P. Speirs, M. Engler. **Third Row:** S. Chernus, J. Bray, J. Edwards, I. Sugarman, L. Bronson, H. Cuniff, M. Bergstrom, L. Marsh, I. Esteves. **Fourth Row:** B. Seidmon, J. Lippitt, J. Koblentz, S. Minar, A. Holinger, P. Levine, M. Hannagan, K. Philippi, A. Lippitt, H. Young.

Terry -
Have a wonderful
time this summer
& be good - Try to forget
last year if you can -
Love,
Janie

All the World's

DRAMA CLUB

A combination of over two hundred sophomores, juniors, and seniors comprises this year's Drama Club. Under the direction and supervision of Miss Rita L. Kramer and Mr. William J. Gimbel, the club meets every Wednesday during activity period. Under the leadership of Welles Sumner, Bill

First Row (bottom): L. Appell, I. Turner, W. Switky, L. Draper, J. Mitchell, W. Sumner, C. Evans, A. Livingston, L. Davidson. **Second Row:** J. Jacob, W. Quinn, M. Davis, S. Burton, S. Johnson, D. Carlson, A. Deutsch, R. Richard, J. Oekowski. **Third Row:** P. Fisher, J. Oroshnik, J. Berman, K. Tucker, B. Schaeffer, N. Dexter, N. Babin, G. Haynsworth, M. Bagiackas. **Fourth Row:** S. Vickers, D. Hirsch, M. Mott, J. Witkin, S. Philippi, J. Young, R. Cohen, G. Scherer, B. O'Brien. **Fifth Row:** J. Lewendon, R. Leavitt, B. Owings, A. Lowe, J. Brown, P. Kimbel, M. Blumert, L. Impagliatelli, A. Cooper.

First Row (bottom): C. Schwartz, R. Conger, M. Brinson, J. Miller, R. Cutler, J. Lipis, S. McCullough, P. Bengivenga. **Second Row:** P. Golub, L. Bromberg, G. Grimek, C. Gartner, S. Crocker, M. Stetson, L. Hemmer, M. Agostino. **Third Row:** M. Kaulfman, J. Phillips, B. Farber, F. Miller, I. Etkin, M. Jeter, S. Merrill, E. Bussel. **Fourth Row:** G. Ludwig, R. Kraftchick, N. Garrett, M. Nolan, K. Rubin, J. Coulthurst, J. Britt, J. Gary. **Fifth Row:** L. Rosenfield, J. Abeles, J. Waddy, D. Surbrug, E. Schwarz, D. Trump, D. Gaydos, J. Wolff, R .Rosenbaum.

A Stage

Switky, Jan Mitchell, Lorraine Draper, and the Drama Council, made up of four members from each class plus the officers, the club is involved in many activities, such as the Interclass Play Tournament, participation in the Plfd. Area Little Theater Council, and assembly programs.

First Row (bottom): M. Miron, M. Sedita, L. Bavosa, Mr. Gimbel, Miss Kramer, S. Kuchinsky, C. Zuzzio, J. Young. **Second Row:** J. Wolfe, M. Richtmeyer, D. Hyman, S. Cooper, S. Garland, R. Mendell, C. Capone, T. Hoffman, E. Knowlton. **Third Row:** P. Bacher, J. Demarest, I. Sullivan, S. Graybar, C. Walther, R. Pepe, C. Marcus, J. Lewis, D. Herzog. **Fourth Row:** C. Della Peruti, J. Kremer, A. Bjorkman, M. Ruter, N. Brath, J. Weiss, L. Carlson, S. Walter, J. Pattison. **Fifth Row:** K. Bowers, M. Addis, D. Hinkley, F. Grunts, R. Gaydos, W. Griffin, M. Silsby, A. Sugarman, J. George.

GIRLS' LEADERS CLUB

If you're a gym enthusiast and enjoy participating in gym activities, then you are partly qualified for Girls' Leaders. The other qualification is leadership ability. If you possess these qualities, then consider yourself capable of joining Girls' Leaders. Under the direction of Mrs. Ruth King, this club assists in gym programs and related activities.

First Row: Mrs. King, R. Putsche, M. Reister, C. Doty, S. Upton, S. Helwig, J. Lopresti, H. Hinman, B. Bareford, J. Vaccaro, J. Weinraub, B. Polsky, R. Fundis. **Second Row:** A. Semanchik, M. Engler, C. Evans, E. Fikker, J. Hirsh, J. Bengivenga, J. Cass, J. Bartlett, T. Fuller, D. Herstein, J. Johnson, E. Bryant. **Third Row:** P. Fisher, M. Hastings, M. Persinger, D. Smith, P. Gilbert, B. Ravutsky, N. Mehl, J. Meola, M. Brinson, J. Hickey, D. Hoblitzell, M. Walters, J. Keller. **Fourth Row:** J. Perrin, J. Szulecki, C. Mundy, E. O'Donnell, S. Smith, H. Carmichael, B. Mobus, B. Lutz, J. Jorge, J. Ludwig, L. Draper, J. LaRosa. **Fifth Row:** B. Kriney, J. Czeluscinski, J. Lewendon, F. Poluszny, K. Varga, J. Fox, K. Judson, F. Meany, L. Lewendon, P. Gabriel, J. Robertson.

First Row: Miss Horn, S. Bloom, J. Minet, R. Hamrah, C. Marcus, A. Friedberg, R. Sulzburg, N. Aufrecht, M. Lynch, D. DeAndrea. **Second Row:** P. Conger, P. Turner, C. Teets, B. Gard, S. Upton, A. Semanchik, N. Chase, L. Evans, M. Lawler. **Third Row:** C. Belardo, J. Lichtenstein, E. Knowlton, L. Draper, P. Backer, G. Heyman, C. Gartner, A. Gartenberg, I. Sullivan, L. Merrill. **Fourth Row:** N. Robinson, J. Alexander, S. Smith, L. Goldberg, M. McAloon, L. Isteves, R. Stevens, L. Carlson, C. Della Peruti. **Fifth Row:** P. Day, P. Walters, L. Celentano, P. Upton, L. Bomar, D. Surburg, R. Leavitt, S. Minor, J. Downs, K. Humphrey.

JUNIOR CLASSICAL LEAGUE

Miss Eleanor Horn, sponsor, states that the J. C. L.'s purpose is to "keep alive the interest in Latin." This purpose has been carried out through such activities as the Annual State Convention, a Christmas Party, the Latin banquet, and special programs presented by guest speakers. This group presents an annual gift of toys and clothes to a Kentucky school.

First Row: C. Bantle, C. Dreyer, E. Carhart, M. Sanders, J. Durant, Mr. Banta. **Second Row:** O. Williams, D. Black, G. Nevius, P. Sterner, R. Cornetta, B. Burfeind. **Third Row:** R. Hoblitzell, F. Meeks, J. Gallo, A. Aakre, P. Gutkin, N. Lippert.

FIRE DRILL SQUAD

The Fire Drill Squad is responsible for seeing that every student leaves the building quickly and quietly during fire drills. It also has the responsibility of seeing that all classroom windows and doors are closed. These reliable members, students from the junior and senior classes, are chosen by the Student Council and directed by Mr. Henry Banta.

First Row: D. DeAndrea, R. Fundis, K. Teets, B. Fitch, B. Helmer. **Second Row:** J. Minet, V. Vail, E. Fikker, J. Korchsen, E. Bryant, J. Feinstein, H. Manderson. **Third Row:** M. Riveles, G. Mumm, W. Helmer, R. Ehrnstrom, J. Hoffman, N. Varian, L. Esteves. **Fourth Row:** M. McAloon, P. Speigel, K. Judson, M. Stylanos, V. Hill, J. Johnson, J. Fox, S. Gold.

LIBRARY COUNCIL

Students able to find biographies of Schopenhauer, shelve twelve books in the 800's, decode and deliver passes, and work behind the desk are among the members of the Library Council. Under the supervision of Miss Josephine Miller, the members maintain the smooth functioning of the library, keeping available to the student body the rich resources of material.

STAGE ELECTRICIANS

What would we have done if, during the presentation of "Pygmalion," all the lights failed to go on? However, this could never happen since we have such capable stage electricians, the men behind the scenes. These boys are responsible for lighting effects in assemblies, shows, and dances. The group, under the direction of Mr. Eric Nelson, also takes charge of and keeps stage equipment in good condition.

Left to Right: R. Macaulay, F. Sandquist, D. Rue, E. Nelson, A. Bomberger, D. Fraser.

First Row: J. Minet, P. Street, E. Nolton, L. Benitez. **Second Row:** M. Sherman, L. Perretta, M. Stetson, P. Gilbert. **Third Row:** D. Smith, C. Gilbert, S. Crocker, L. Evans. **Standing:** A. LeCompte, R. Rosenbaum, L. Blecher, D. Weingarten, S. Gold, E. Shwartz, D. Davis, V. Rasmussen.

PLAINTALK

A group of interested students meet once a week to read and discuss their creative writing. Under the direction of Mrs. Virginia Rasmussen, the club elected editors to co-ordinate the articles. During the year the club hopes to publish a literary magazine for the school.

First Row: L. Blecher, Mr. Simpson, B. Seidmon. **Second Row:** M. Lawler, P. Street, J. Oroshnik, L. Evans. **Third Row:** A. Gartenberg, I. Esteves, E. Statham, B. Glass, R. Sulzberg.

NEWS BUREAU

Did you ever wonder who is responsible for the articles in the Courier-News describing school events to the public? Well, you can credit these services to the members of the P. H. S. News Bureau. Under the supervision of Mr. John Simpson, those students ably keep the public informed of the activities at P. H. S.

PROJECTION SQUAD

"Ah, a movie!" Yes . . . and a member of the Projection Squad is showing it. These boys give up valuable study halls to show movies to the lucky students in classrooms and in the auditorium. They not only learn how to operate the visual aid equipment from their able advisor, Mr. Eric Nelson, but also assist in making the education in Plainfield High a well-rounded one.

Left to Right: D. Rue, F. Sandquist, A. Bomberger, R. Macaulay, J. Johnson, D. Fraser, E. Nelson.

First Row: B. Williams, R. Pepe, G. Williams, R. Cutler, L. Appell, Mrs. Henehan. **Second Row:** C. Onque, D. Draper, C. Gartner, S. Garland, T. Fuller. **Third Row:** C. Gilmore, S. Minor, P. McKoy, K. Leach, V. Hill, S. Cathie.

FUTURE TEACHERS

Students interested in entering the teaching field find the Future Teachers of America Club interesting and helpful. The faculty advisor to the club is Mrs. Judith Henehan. The students are assisted in choosing subjects to teach and in selecting the proper grade levels. The activities of the club include listening to various speakers, seeing educational films, and practicing teaching.

WATCH THAT FLYING SPUTNIK!

Here and There

COFFEE BREAK — R. Gaydos, D. Hinkley, W. Sumner.

WHAT'S YOUR ORDER? —M. Sabol, H. Christopher, Heather Hinman.

"THE ONE ON THE RIGHT . . ."

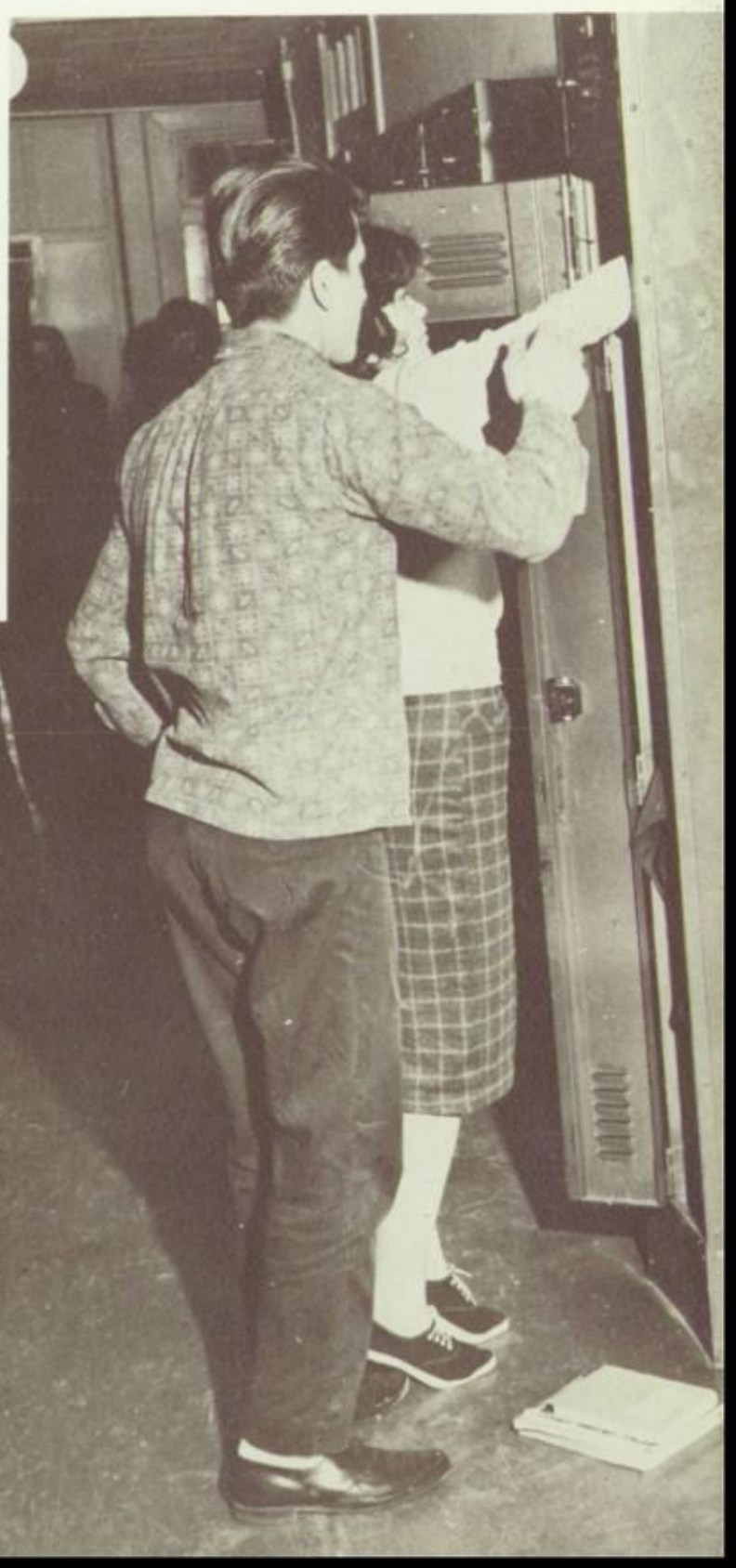

SPORTS ILLUSTRA

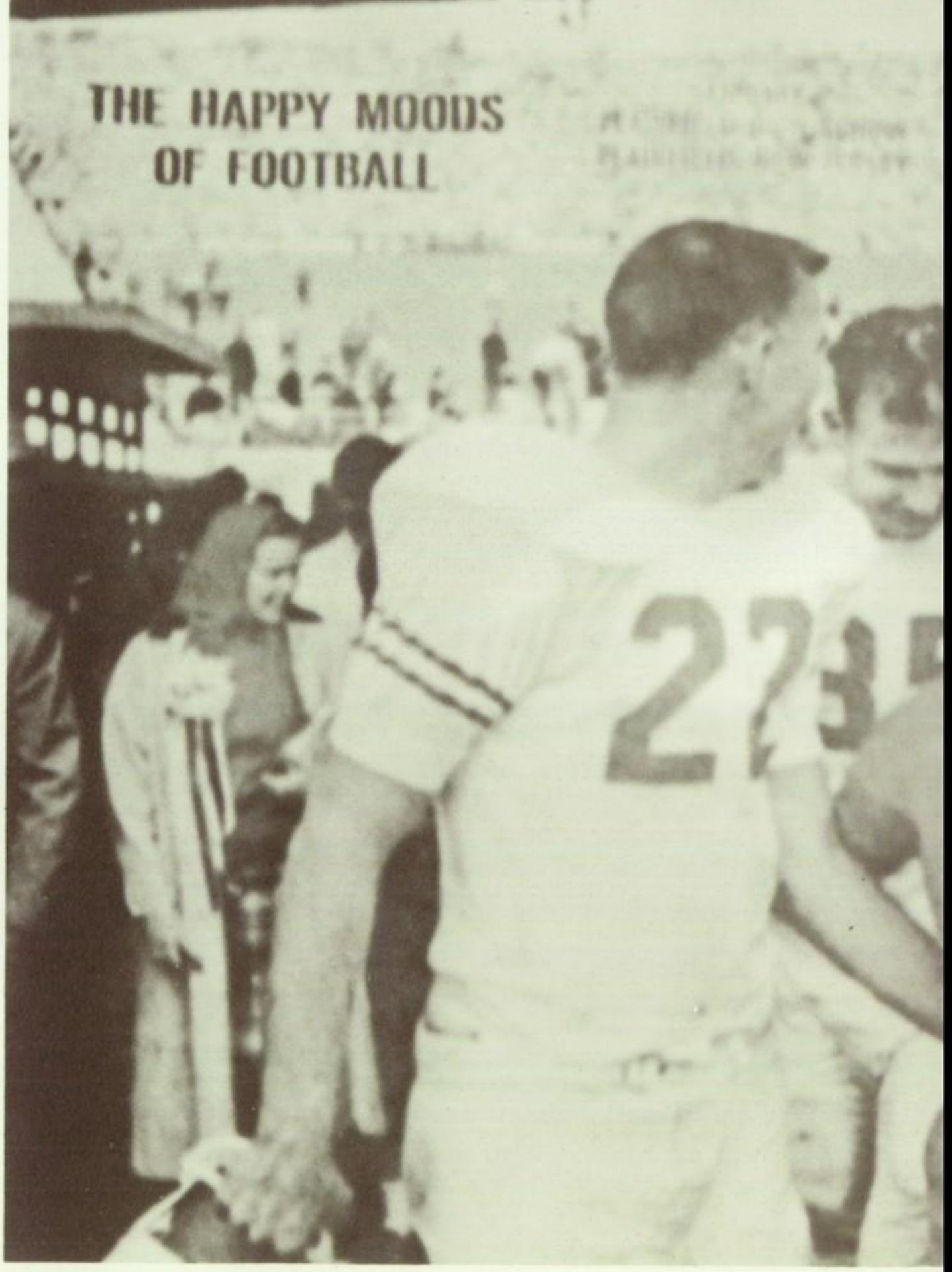

SPORTS

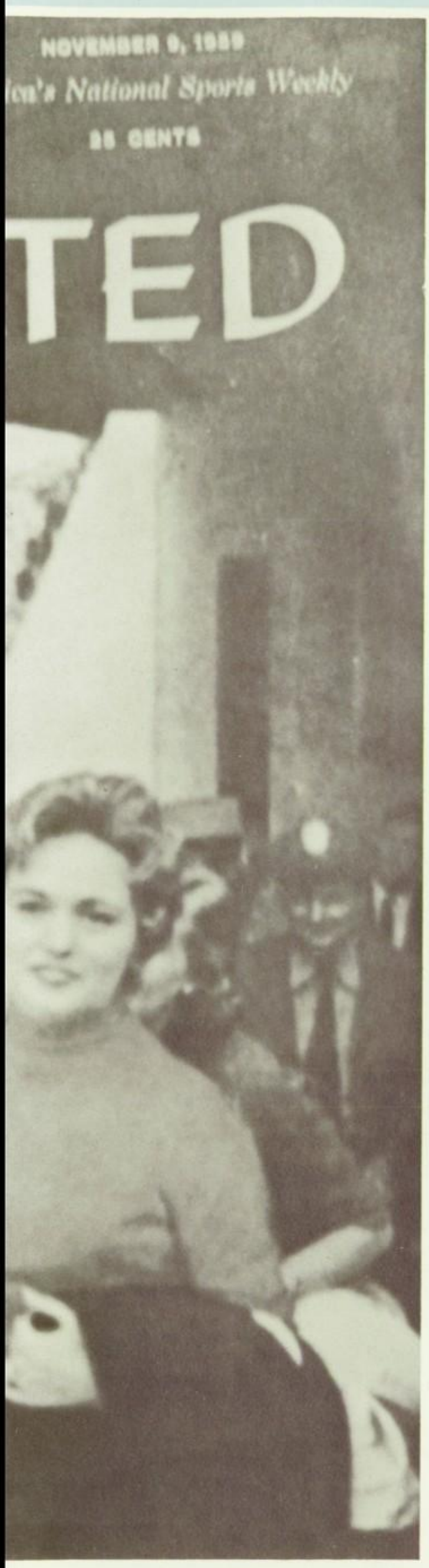

Mag cover courtesy of **Sports Illustrated** magazine.

Ray Stiles

John Taylor

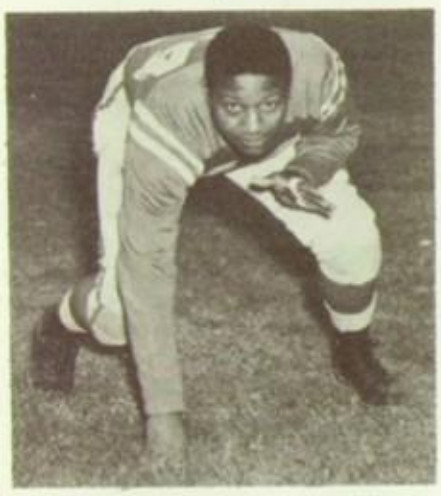

Wally Brown

John Gallo

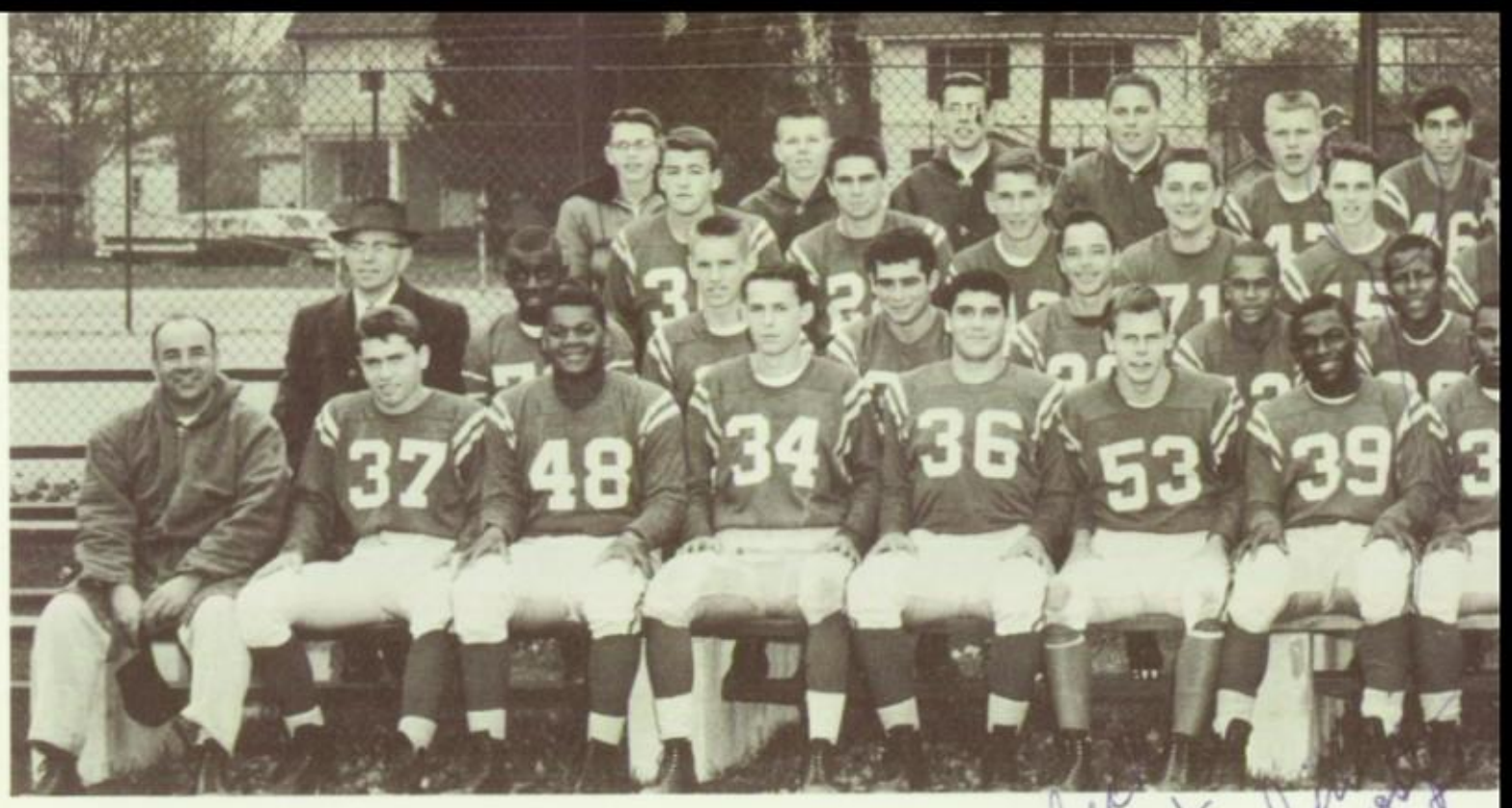

Grid Men Have an Off Year

Plainfield High's varsity football team completed a difficult season by losing its last game to a powerful Westfield contingent. The 14-7 reversal gave Coach Abe Smith's team a 4-5 seasonal log, its first losing season since 1958. Highlights of the season were a deflected pass for the deciding touchdown in the unsuccessful Barringer game, and a hard-fought 7-6 victory over Linden. Standouts of the season were Mike Leibowitz, Don Twine, and John Gallo on offense and Ray Mines, Richard Ricci, and John Taylor on defense. But wait! Next year is coming!

Guy Etter

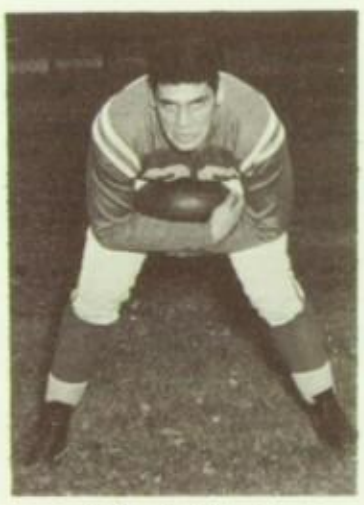

Mike Leibowitz

Ken Kisco

GET THAT BALL! Jack Liddy picks up a Columbia fumble.

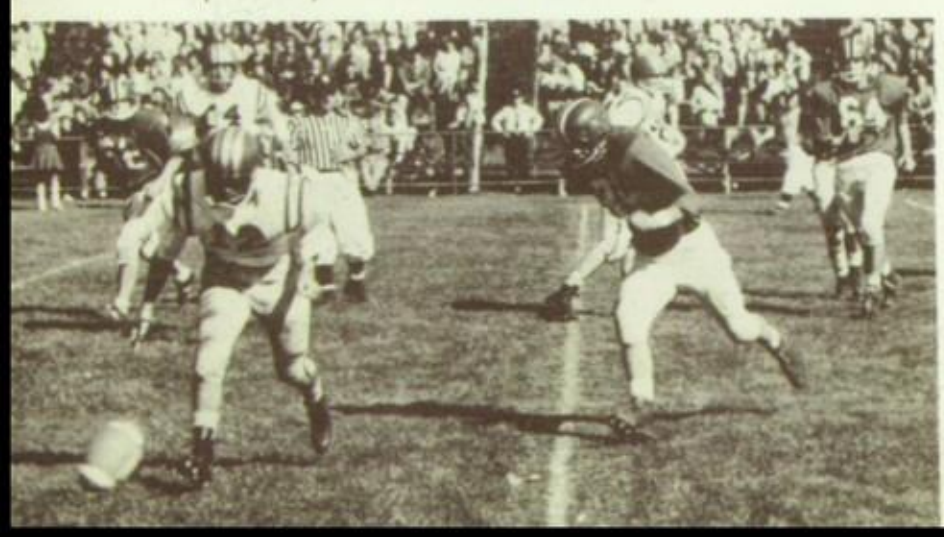

Ray Mines

Don Twine

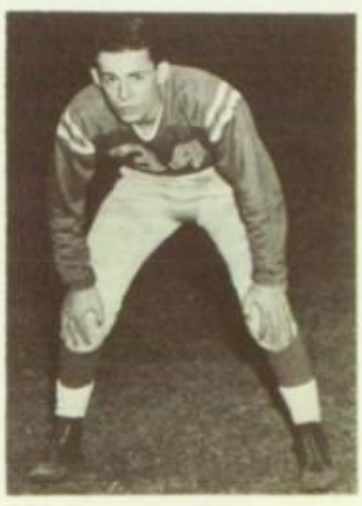

Larry Day

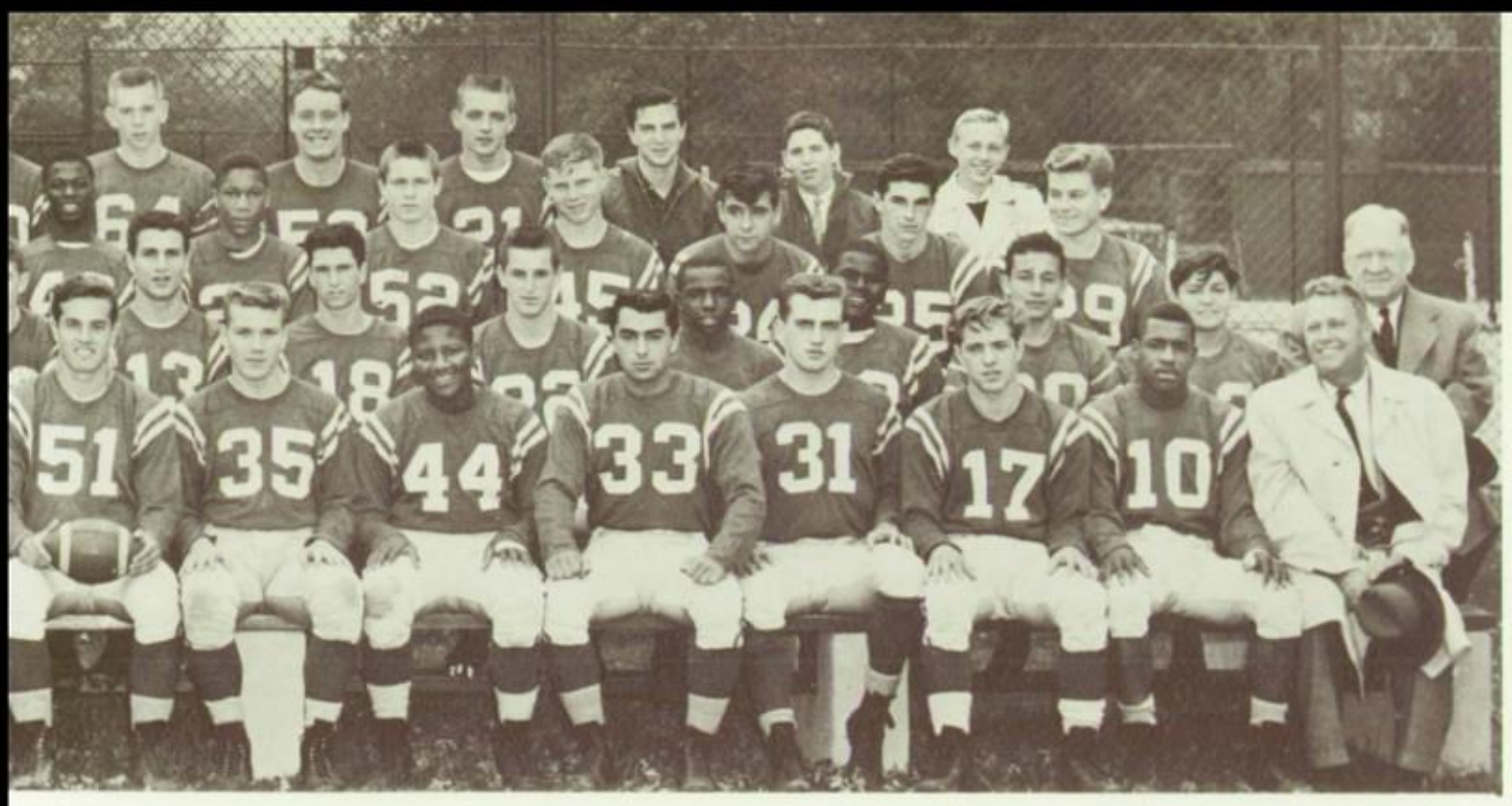

First Row, left to right: Coach N. Chrisicos, G. Tice, J. Taylor, L. Day, M. Leibowitz, C. Maudsley, R. Mines, D. Twine, K. Kisco, R. Stiles, W. Brown, J. Gallo, B. Kremer, G. Etter, B. Terry, Coach A. Smith. **Second Row:** Coach Hubka, M. Stepney, L. Strom, J. Gibriano, R. Davis, A. Bailey, H. Brown, B. Howell, R. Ricci, J. Liddy, J. Comi, H. Criswell, . Grant, . Fortunato, L. Wood, Doctor Day. **Third Row:** B. Hemmings, . Kenny, B. Levitt, . Buckaloo, B. May, P. Romer, R. Taylor, B. Pettis, R. Tice, D. Clemens, J. Knight, . Krystopick, E. Demerest. **Fourth Row:** B. Frickle, R. Fitzgerald, R. Rozene, P. Levine, D. Wolf, A. Santy, F. McKoy, R. Marter, L. Peterson, R. Hayes, A. Bomberger, S. Roberts, D. Manglesdorf.

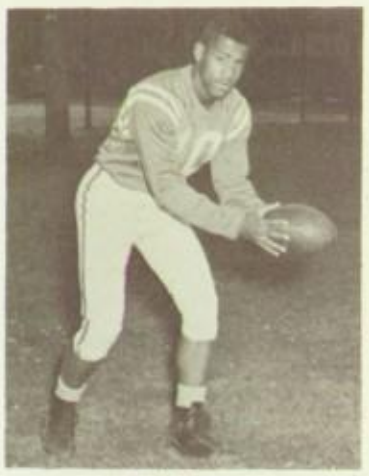

Bill Terry

George Tice

Charley Maudsley

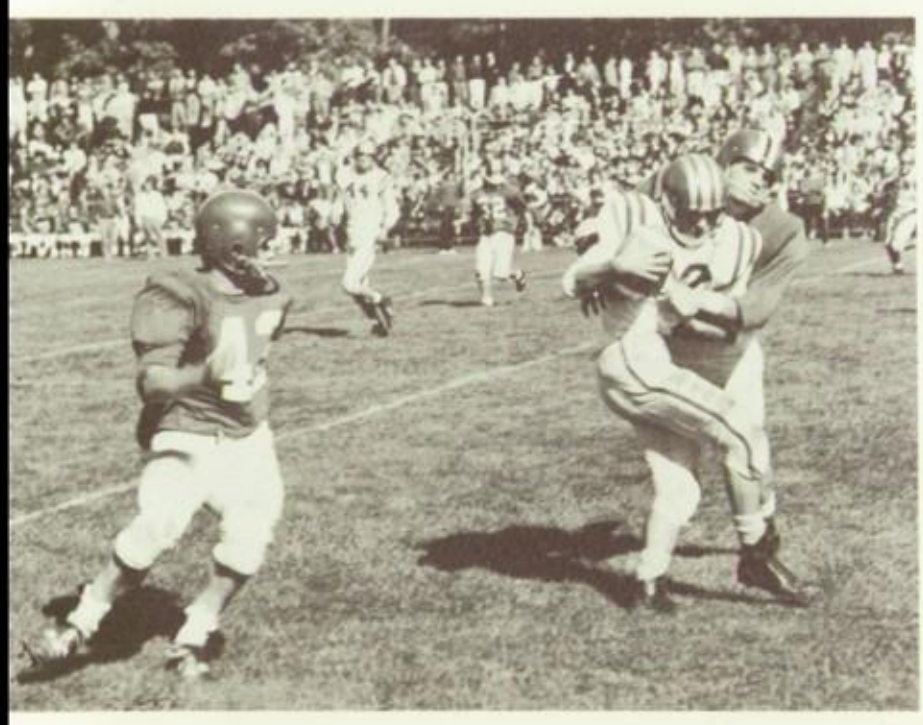

JACK LIDDY drives for extra yardage.

RECORD

P.H.S.	12	Barringer	14 ✓
P.H.S.	20	Columbia	25 ✓
P.H.S.	40	Perth Amboy	6
P.H.S.	14	Woodbridge	21 ✓
P.H.S.	7	Linden	6
P.H.S.	19	Thomas Jefferson	12
P.H.S.	20	New Brunswick	7
P.H.S.	7	Union	13 ✓
P.H.S.	7	Westfield	14 ✓

Bob Kremer

HOLD HIM DOWN!

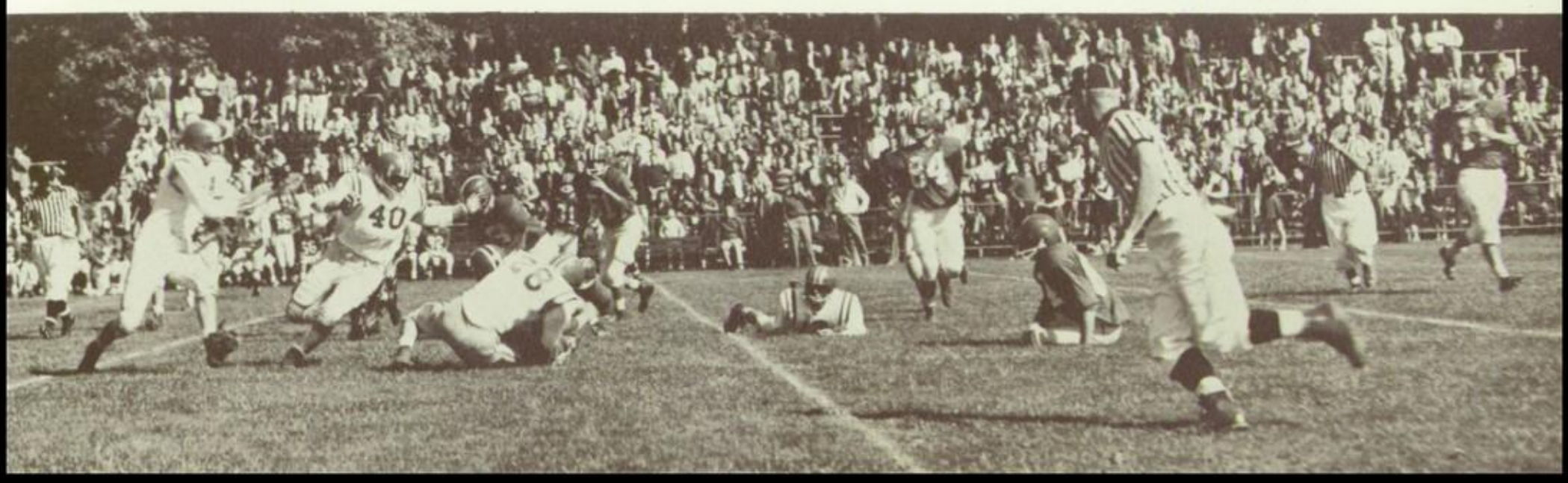

"LET'S TALK IT OVER!" — Coach Brann discusses strategy.

RECORD

P.H.S. 66	Westfield	55
P.H.S. 54	Linden	56
P.H.S. 54	Bridgewater	32
P.H.S. 44	Montclair	56
P.H.S. 41	Nutley	51
P.H.S. 47	Woodbridge	46
P.H.S. 72	Springfield	40
P.H.S. 63	Westfield	52
P.H.S. 71	Rahway	68
P.H.S. 46	Linden	45
P.H.S. 63	Perth Amboy	70
P.H.S. 38	Springfield	57
P.H.S. 73	Union	55
P.H.S. 64	Scotch Plains	57
P.H.S. 52	Columbia	66
P.H.S. 54	Union	68
P.H.S. 65	New Brunswick	53
P.H.S. 67	Sacred Heart	47
P.H.S. 57	Cranford	58
P.H.S. 54	Asbury Park	55

Brann Men Hit Victory Trail

Under the tutelage of Bill Brann, this year's varsity basketball squad bounced back from the worst season in its history to record a very respectable 12 and 8 slate.

Highlights of the season were twin victories over arch-rival Westfield, a big win over tough Union, and a victory over a new opponent, Scotch Plains. In the Union County Tourney the Cards breezed by Sacred Heart only to lose to Cranford by one point in the quarter finals. In the State tournament the team logged a 1 and 2 record.

This year's team was led by the rebounding Hammond brothers—Ted and Frank—and a trio of excellent little men: Ben Ellis, Bill Terry, and Augie Grace. A capable bench led by Jerry Hunter, Ron Shrager, and Paul Horwitz proved invaluable when injury struck the first five.

Seniors appearing for the final time include Ted Hammond, Bill Terry, Ben Ellis, Augie Grace, Jerry Hunter, Ron Shrager, Paul Horwitz, Rich Lewis, and Paul Witteman.

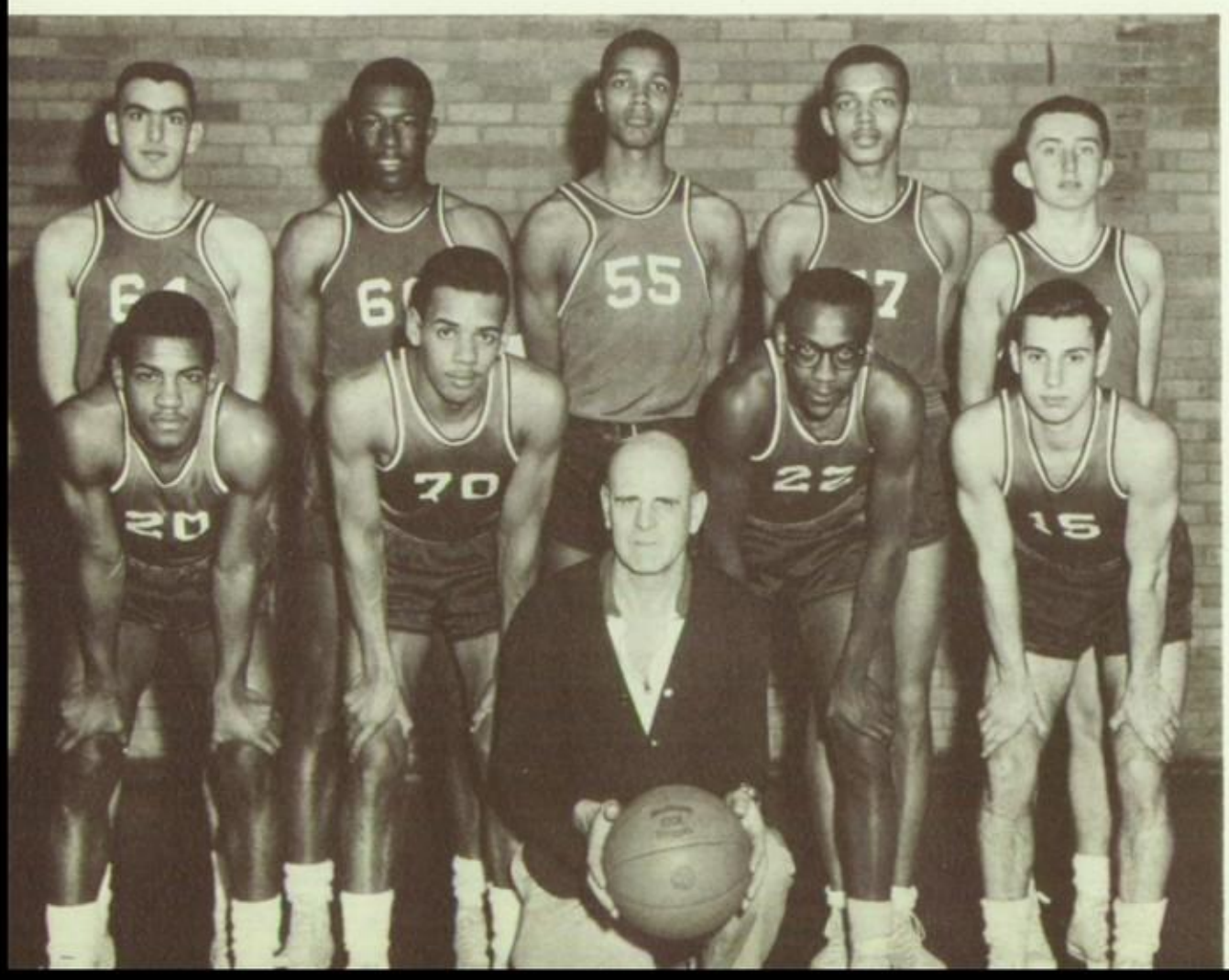

VARSITY BASKETBALL
Coach B. Brann
First Row: W. Terry, A. Grace, B. Ellis, R. Shrager. **Second Row:** P. Horovitz, J. Hunter, F. Hammond, T. Hammond, P. Witteman.

JUNIOR VARSITY BASKETBALL—Second Row: R. Taylor, T. Merritt, P. Gutkin, B. Cunningham, R. O'Brien, Coach N. Chrisicos. **First Row:** W. Tamaroff, T. Lennox, J. Webb, T. Clash.

"LET ME GO!" — Augie Grace blocks a shot.

Augie Grace

Jerry Hunter

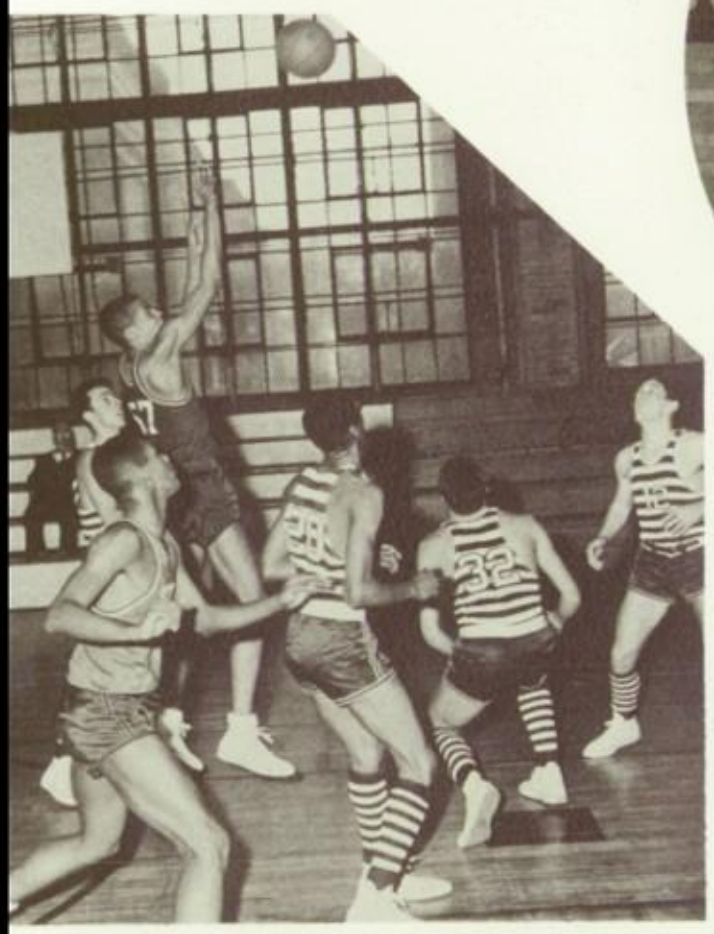

"YOU CAN'T STOP ME NOW."—Ted Hammond hits with a jump shot.

Paul Horowitz

Ron Shrager

Ben Ellis

BASKETBALL BALLET — Ted Hammond taps the ball to teammates.

Ted Hammond

Bill Terry

First Row: Mgr. R. Upton, R. Fugle, M. Abramson, R. Pines, A. Cosner, T. Hazell, G. Nevius, G. Hutchinson, Mgr. T. MacDermott. **Second Row:** Coach V. Liske, R. Burwell, J. Bloom, A. Aakre, A. Sobel, C. Little, W. Switky, C. Phelps, F. Meeks, Asst. Coach R. Kern. **Third Row:** F. Darish, J. Simon, W. Norton, D. Granstrom, N. Lippert, M. Rosenberg, L. Schwartz.

Natators Extend Victory Streak

For the twenty-seventh consecutive year, the PHS swimming team, under the guidance of Coach Vic Liske, maintained a winning record. A 9-3 dual meet mark was enhanced by a sixth place showing in the State Meet.

Arthur Sobel, who placed fifth in the backstroke in the State Meet, established a new pool record for the 100-yard backstroke with a time of 1:05.2. Records were also broken by the 160-yard medley and free-style relay teams and the 200-yard medley relay. Seniors Art Sobel, Bill Norton, and George Nevius teamed with junior Frank Meeks to post the medley relays times; while a team of Mike Rosenberg, Dave Granstrom, Nels Lippert, and Chris Phelps annexed the free-style record.

Other seniors who contributed to the team's success were Frank Darish, Bill Hoblitzell, George Hutchinson, Chuck Little, Ron Burwell, and Jerry Bloom. Junior divers Al Cosner and Tim Hazell fifth and sixth respectively in the State Meet, and swimmers Mike MacLaury, Lou Schwartz, Bill Switky Mike Abramson, and Jeff Simon will serve as a backbone for next year's team.

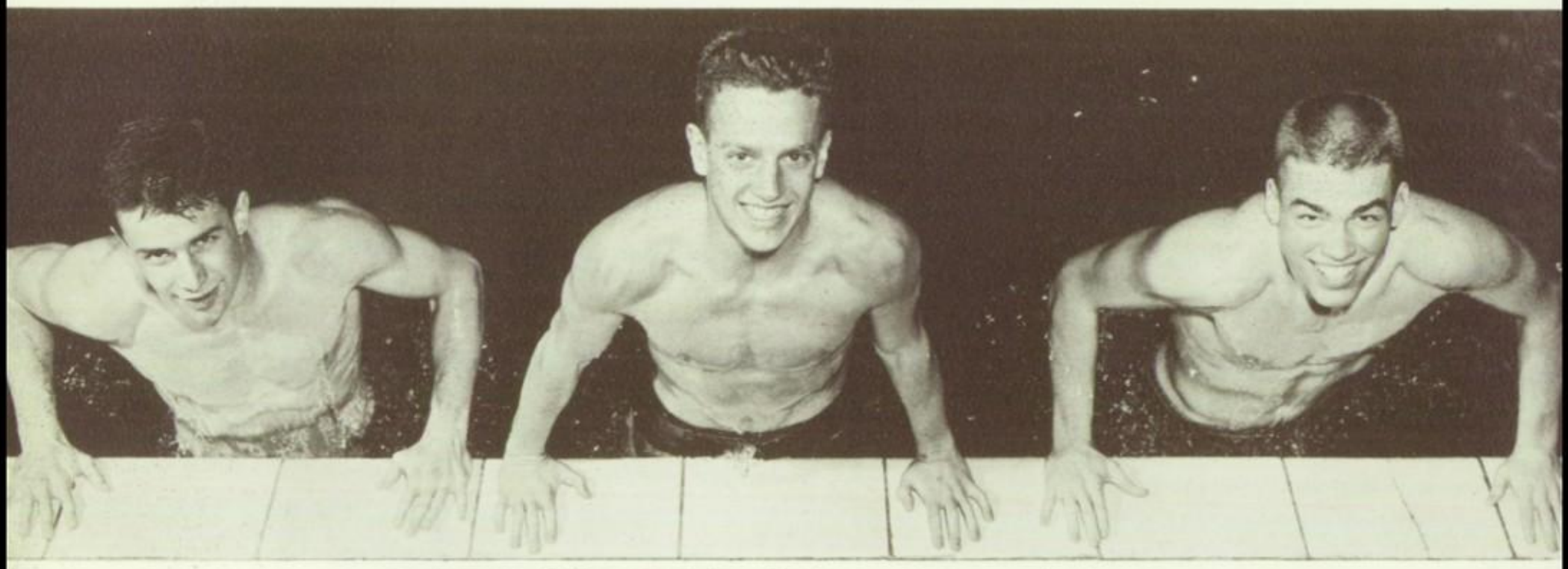

FREESTYLE TRIO—C. Phelps, G. Nevius, N. Lippert finish workout.

"WATCH WHERE YOU'RE GOING!"—Art Sobel practices the backstroke.

DANGEROUS DUO—Jerry Bloom and Bill Norton form formidable breaststroke entry.

SWIMMING RECORD

P.H.S. 37	Seton Hall	49
P.H.S. 46	Mountain Lakes	40
P.H.S. 30	Pingry	56
P.H.S. 46	Morristown	30
P.H.S. 26	Westfield	50
P.H.S. 36	Columbia	50
P.H.S. 55	Rahway	22
P.H.S. 70	Asbury Park	16
P.H.S. 50	West Orange	35
P.H.S. 53	Irvington	34
P.H.S. 35	Westfield	51
P.H.S. 66	Thomas Jefferson	11
P.H.S. 69	Paterson	11
P.H.S. 60	Fairlawn	26

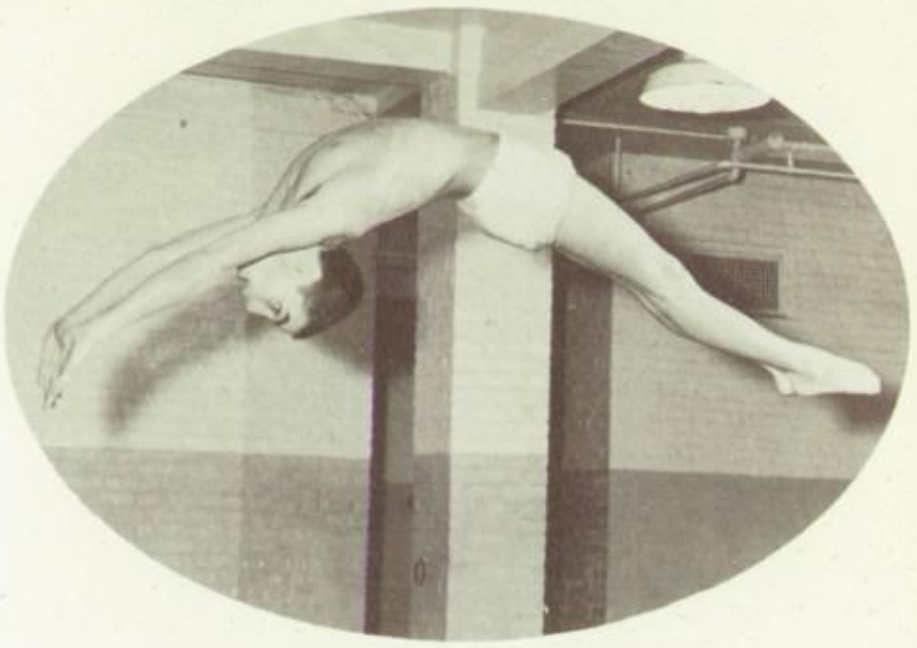

UP AND OVER — Al Cosner practices dives.

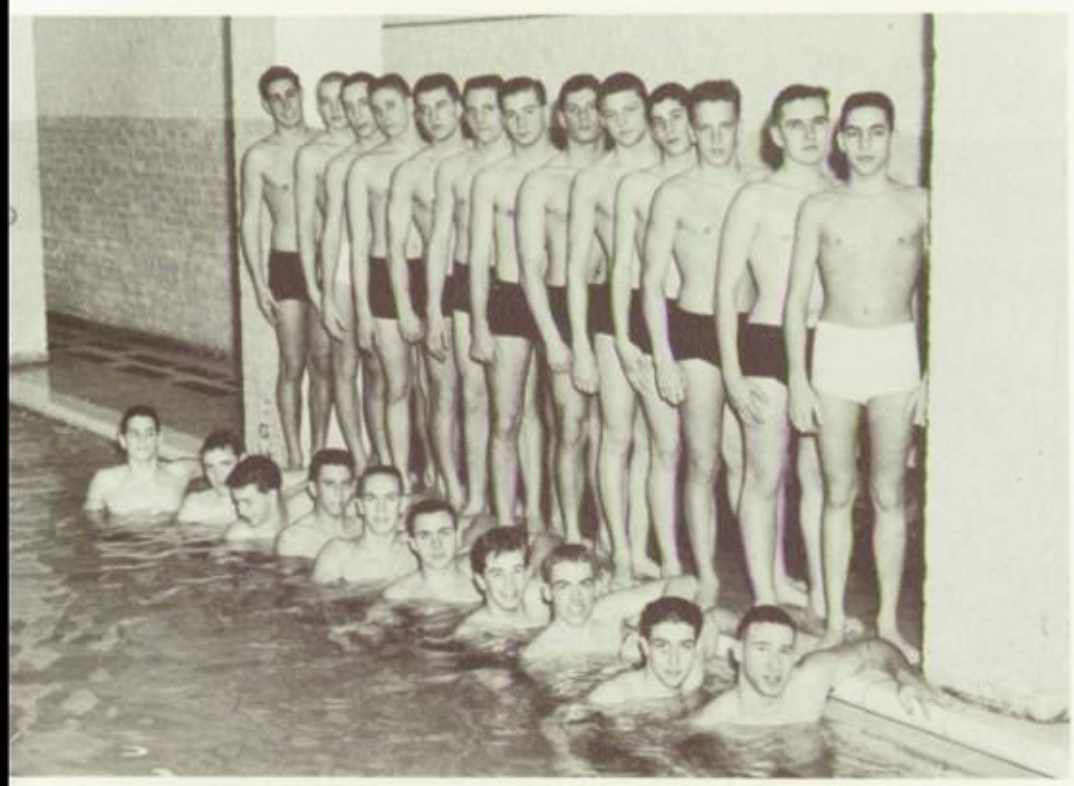

First Row: A. Sobel, C. Little, C. Phelps, A. Aakre, W. Norton, J. Simon, D. Granstrom, N. Lippert, W. Switky. **Second Row:** M. Rosenberg, T. Hazell, M. Abramson, F. Darish, J. Bloom, G. Hutchinson, R. Burwell, L. Schwartz, F. Meeks, R. Pines, G. Nevius, B. Fugle, A. Cosner.

ON YOUR MARKS!—George Nevius, Chris Phelps, and Nels Lippert practice their racing starts.

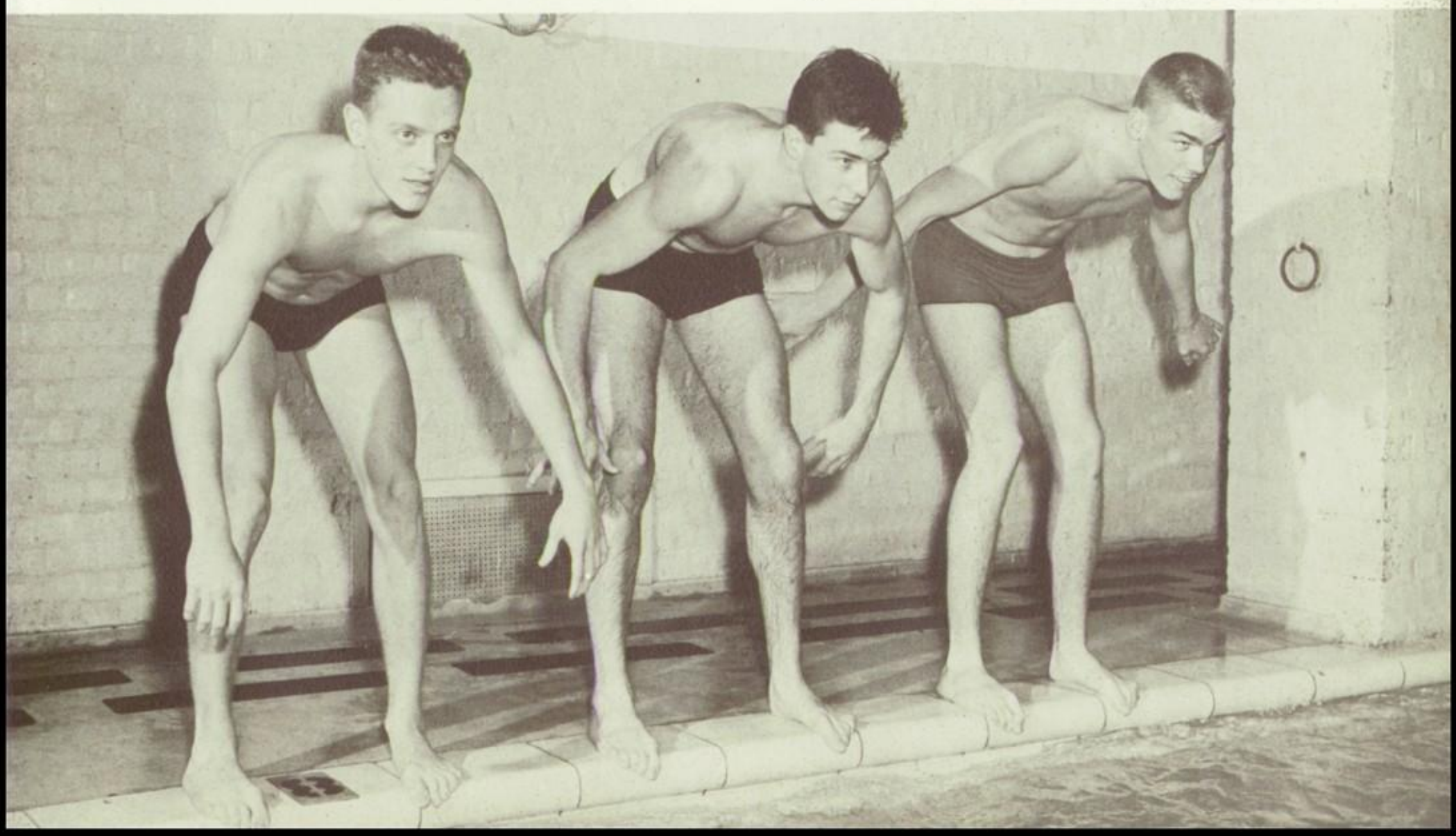

FRIENDLY PERSUASION—Alex Stripto gets Bob Kremer in a half nelson.

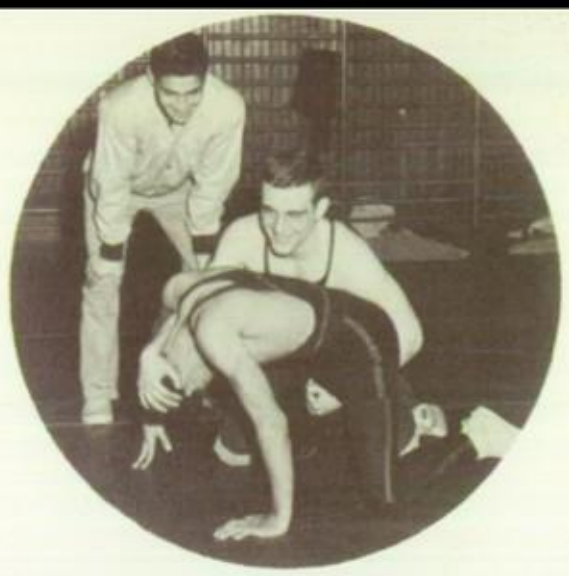

"LET'S GET IT RIGHT!"—Coach Pepe watches Bob Kremer and Alex Stripto.

One State Champ! Wrestlers Have Victorious Season!

TOO MANY COOKIES—State Champ Roger Casset weighs in as Jack Liddy and Coach Pepe look on.

A first place in the district championships highlighted an already successful season for the PHS grapplers. Under the tutelage of Coach John Pepe, the Cards amassed a 9-3 record.

Charlie Higgins, Alex Stripto, Roger Cassett, Jerry Ward, Jack Liddy, Lou Christman, and Bill Petties all concluded winning seasons by capturing individual district championships in their respective divisions. The other weight assignments were filled by Joe Tozzi, Pat Vastino, Hugh Brown, Norm Krystopik, and Mike Leibowitz. Reserve strength was supplied by Art Upperman, Earl Waugh, Bob Kremer, and Wally Brown.

With six of the seven district winners returning, the Cards look forward to another bright season.

The season's highlight was the state championship won by Roger Cassett in the 130 pound class.

RECORD

P.H.S.	27	Springfield 18
P.H.S.	18	Union 29
P.H.S.	14	Cranford 31
P.H.S.	23	Westfield 21
P.H.S.	48	Jefferson 8
P.H.S.	32	North Plainfield 13
P.H.S.	37	Perth Amboy 13
P.H.S.	24	Rahway 21
P.H.S.	35	Columbia 11
P.H.S.	26	South Plainfield 23
P.H.S.	14	Bound Brook 32
P.H.S.	27	Roselle Park 19

"HAVE YOU TWO MET?"—Coach Pepe introduces Mike Leibowitz and Louis Christman.

First Row: P. Vastino, J. Ward, B. Kremer, B. Pettis, M. Leibowitz, N. Krystopik, L. Christman, J. Liddy, R. Casset, A. Stripto. **Second Row:** C. Higgins, G. Casey, J. Jones, C. Cox, R. Buczek, D. Rabinowitz, D. Buck, L. Graham, S. Faloon, D. Herzog, A. Izzo, M. Jackson, S. Conelly, R. Fitzgerald, J. Tozzi, Coach Pepe. **Third Row:** S. James, E. Waugh, P. Edlis, R. Clemens, W. Gearino, W. Carter, C. Smith, B. Gangle, P. Romer, D. Kenny, D. Walton, A. Upperman, L. Rubino.

First Row: J. Dunn, T. Clash, Coach G. Young, D. Black, G. Craig. **Second Row:** R. North, W. Switky, R. Merrill, R. Kohn, E. Statham, S. Appell. **Not Pictured:** F. DuBow, T. MacDermott.

CANNONBALL BLAST— Roger North serves a fast one.

THE RECORD

P.H.S. 0	.....	Trenton 8
P.H.S. 5	.....	Rahway 0
P.H.S. 2	.....	Union 3
P.H.S. 5	.....	Cranford 0
P.H.S. 2	.....	Westfield 3
P.H.S. 5	.....	Jefferson 0
P.H.S. 3	.....	Linden 22
P.H.S. 5	.....	Perth Amboy 0
P.H.S. 4	.....	Pingry 5
P.H.S. 5	.....	Cranford 0
P.H.S. 5	.....	Jefferson 0
P.H.S. 3	.....	Somerville 2
P.H.S. 1	.....	Westfield 4
P.H.S. 5	.....	Perth Amboy 0

PERFECT FORM — Skippy Craig shows how to do it.

Netmen Still Victorious

Under the capable hand of Coach Gil Young, the P.H.S. tennis team enjoyed a very successful 9 and 5 season. Rod Merrill, Tom Clash, Jim Dunn, Ted MacDermott, and Roger North filled the first five singles slots; the doubles were handled by the Dave Black-Skip Craig tandem as well as by the MacDermott-DuBow tandem.

The prospects for the '61 season are very good. Seniors Ted MacDermott and Fred DuBow will be teaming with veterans Tom Clash, David Black, Skip Craig, and Roger North. Also deserving credit for their fine performances are Ron Shrager, Bill Switky, Rich Kohn, Joel Koblentz, Pete Brown, Mike Addis, and Jerry Bloom.

TED MacDERMOTT volleys with precision.

"I'VE GOT IT!"—Dave Black returns net shot.

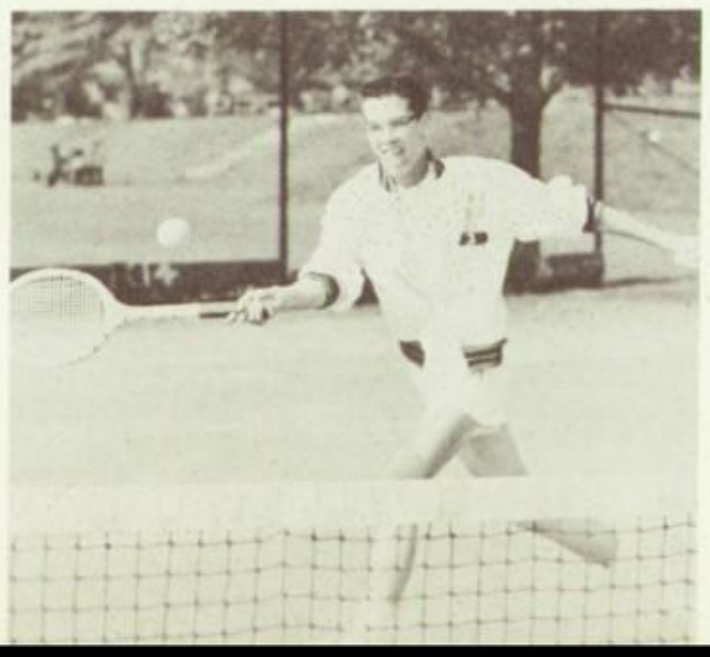

FRED DuBOW'S backhand form.

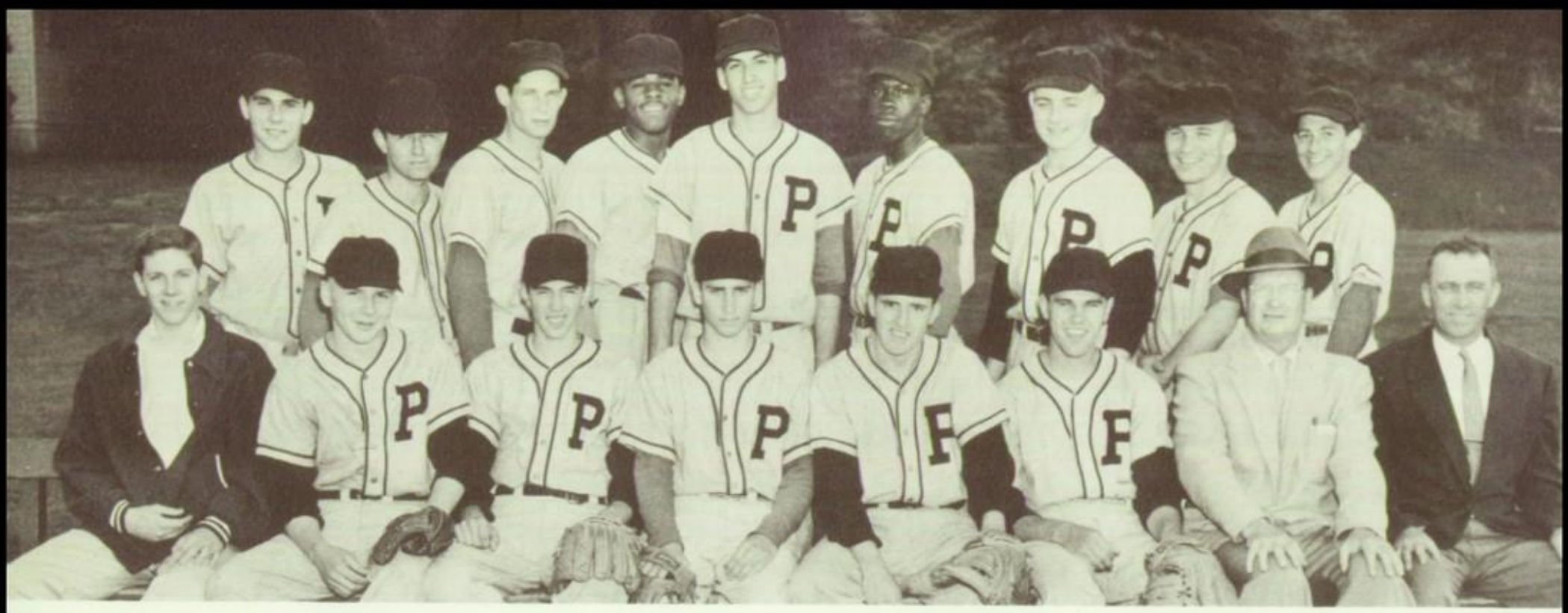

First Row: B. Pfefferkorn, D. Cislo, E. Shattle, D. Rapps, C. Devine, J. Roman, Coach J. Liddy, Coach P. Chambers. **Second Row:** M. Tufaro, D. Greenwood, A. Griffin, R. Black, A. Santy, A. Smith, R. Hayes, J. Coyle, K. Griese.

Diamond Men in Rebuilding Year

Plainfield High School's 1960 Varsity Baseball team got off to a late start because of bad weather and finished the season with a 4 and 11 record. This year is a rebuilding year.

The team had only three returning lettermen—Dick Greenwood, Al Smith, and Al Griffin. Most noticeable loss was Stan Stagaard, the star centerfielder with a .396 batting average. The high point of the season came when the Liddymen won three of the last four games. After a see-saw battle against Westfield, the Cards triumphed; Woodbridge fell to some well-placed doubles and the relief pitching of John Roman. Following a tough 3 to 1 loss to Linden, Plainfield won its last game of the season, beating Bridgewater 7 to 6.

RECORD

P.H.S. 2	Trenton	8
P.H.S. 0	Rahway	8
P.H.S. 0	Hillside	8
P.H.S. 0	New Brunswick	11
P.H.S. 4	St. Mary's	2
P.H.S. 4	Springfield Regional	5
P.H.S. 2	Jefferson	7
P.H.S. 1	Union	4
P.H.S. 2	Perth Amboy	8
P.H.S. 1	St. Mary's	3
P.H.S. 0	New Brunswick	8
P.H.S. 6	Westfield	5
P.H.S. 7	Woodbridge	4
P.H.S. 1	Linden	3
P.H.S. 7	Bridgewater	6

AND ONLY ONE LEFTY—arms get loose during spring training.

TEAMWORK—Bob Barnes to Mike Rosenberg.

Ed Shattle

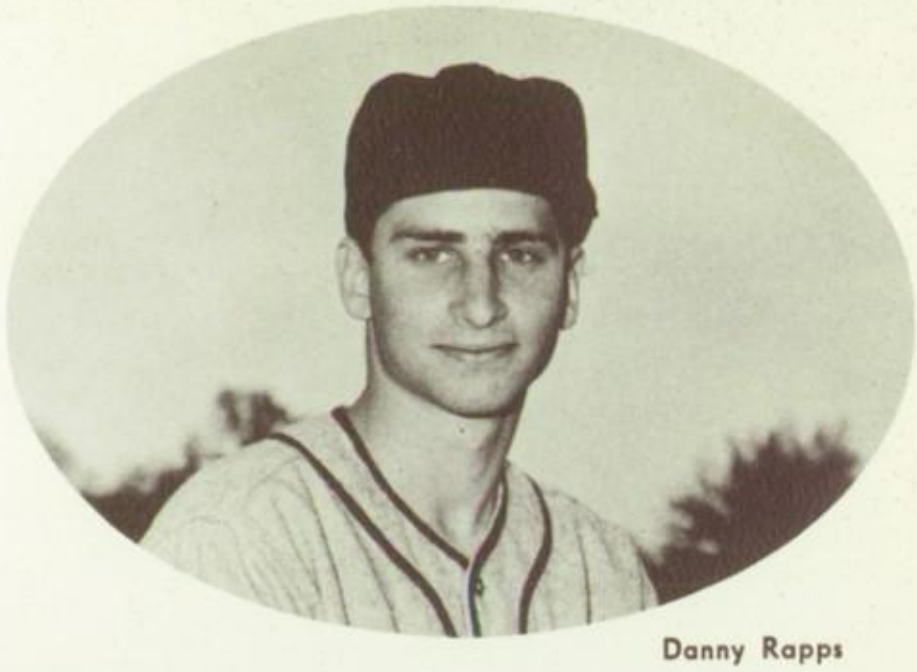

Danny Rapps

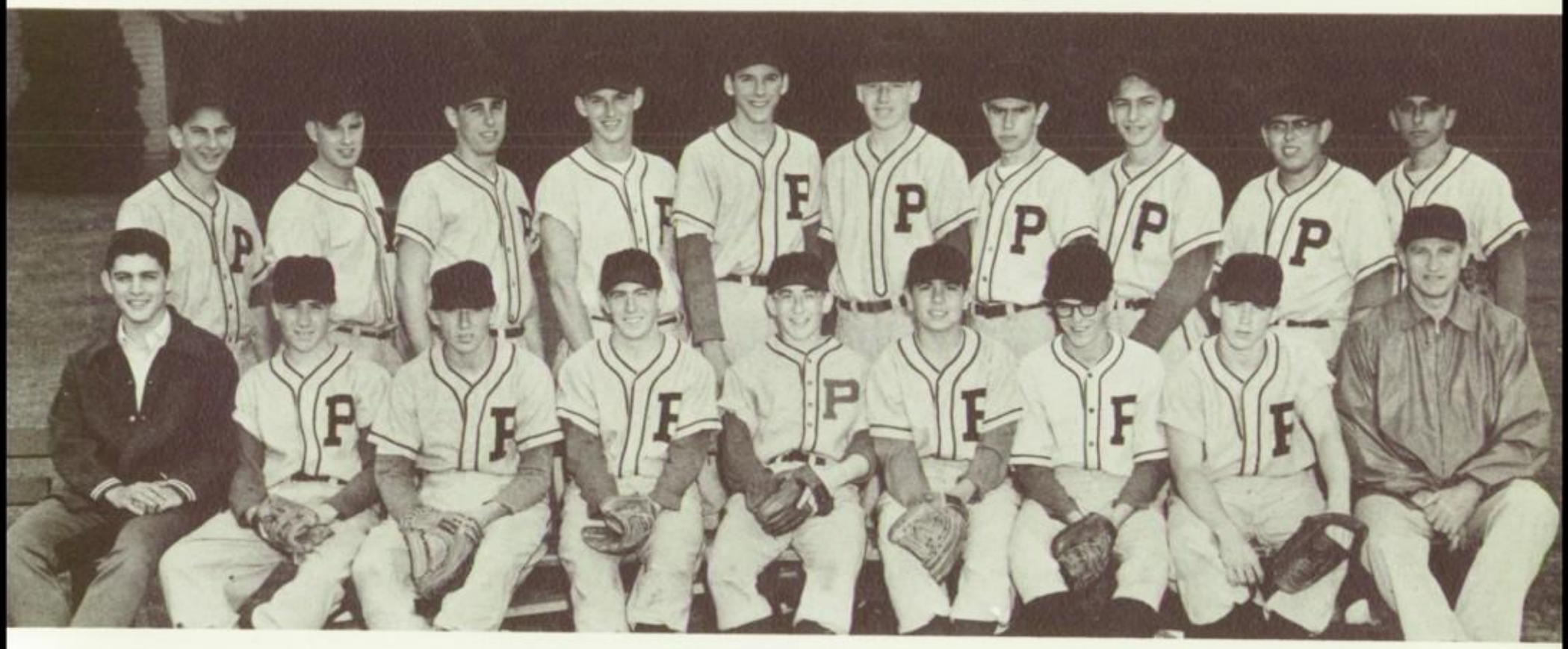

First Row: C. Hewitt, J. Stiles, B. Howell, R. Cerido, L. Peretta, E. Parella, J. Anderson, P. Hlavate, Coach V. Liske.

Second Row: N. Bishop, B. Barnes, M. Rosenberg, F. Richardson, T. Meritt, B. Cunningham, R. Shapiro, R. Bishop, K. Shively, R. Resnikoff.

Charley Devine

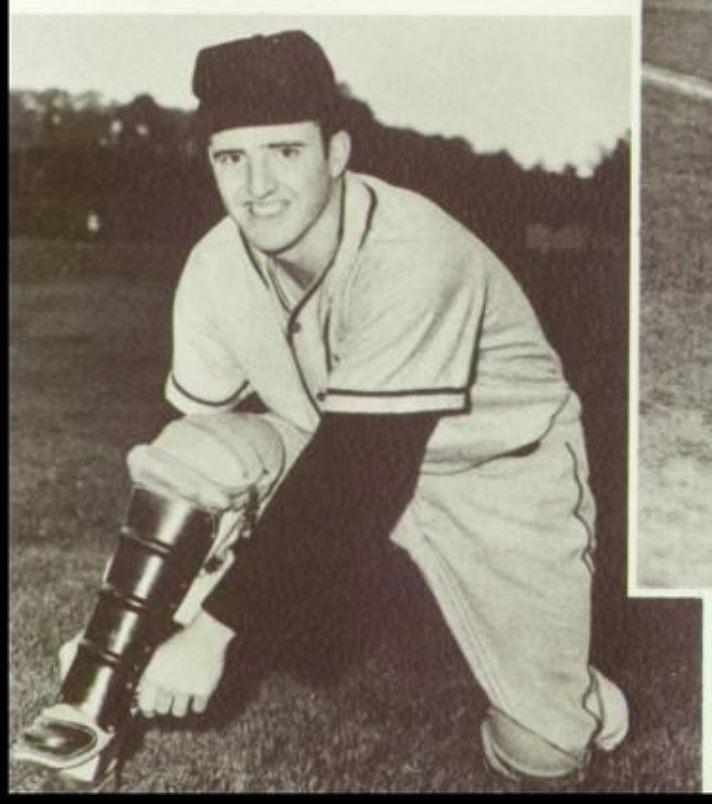

Don Cislo

John Roman

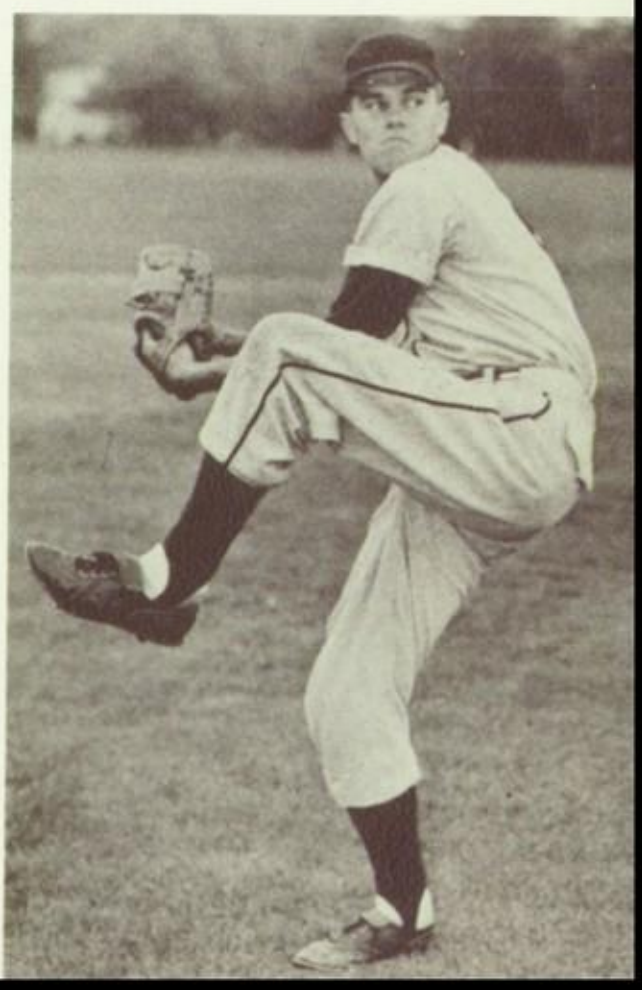

First Row: C. Hall, P. Burno, R. Commune, J. Plum, A. Lowe, A. Upperman, A. Smith, R. Mines, W. Terry, R. Cornetta, M. Lee. **Second Row:** J. Anderson, D. Folk, G. Nonesteid, D. Goldman, R. Harper, F. Williams, H. Cabbel, D. Twine, J. Newton, D. Kendall, Coach Marshall Brown. **Third Row:** A. Freeman,, J. Ganey, J. Good, H. Johnson, M. Leibowitz, F. McKoy, W. Goodwin, E. Wilson, A. Grace.

Track Men Again Show Class!

"PUT IT IN ORBIT!"—Mike Leibowitz puts the shot 'way out.

In many minds, coach Marshall Brown's 1960 indoor and outdoor track teams will go down as the greatest in New Jersey's history. Unbeaten in dual meet competition, the team added firsts in the Union County Relays, the N. J. State Indoor Championships, and the Cardinal Hayes Relays. They placed second in the Eastern Interscholastic Meet, and second in the National High School Meet in Madison Square Garden. The team was led by Herm Johnson in the hurdles and high jump; and the 880-relay team of Walter Goodwin, Arthur Freeman, James Anderson, and Joe Newton. A highlight in 1961 was Ernest Wilson's outstanding performance in the National High School Championship Meet, where he placed first in the 60-yard high hurdles and third in the high jump.

RECORD

P.H.S. 66	Jefferson 51
P.H.S. 59½	Montclair 57½
P.H.S. 89	Columbia 28
P.H.S. 73	Union 44
P.H.S. 70	Woodbridge 47
P.H.S. 81¼	Asbury Park 41¼

UP AND OVER — Ernest Wilson clears the hurdles.

THE VICTORS—Coach Brown, Ernest Wilson, Walter Goodwin, Jimmy Anderson, and Arthur Freeman at the Penn Relays.

First Row: K. Solomon, J. Smart, R. Harper, Coach Schultz, A. Grace, B. Ellis, A. Stripto. **Second Row:** R. Cornetta, S. Faloon, D. Buck, R. Vail, H. Jackson, T. Clash, A. Bertallachi. L. Jackson. **Third Row:** F. Williams, R. Resnikoff, P. Jackson, J. McKiver, T. Merritt, A. Aakre, D. Kendall, J. Fewer, B. Kendall.

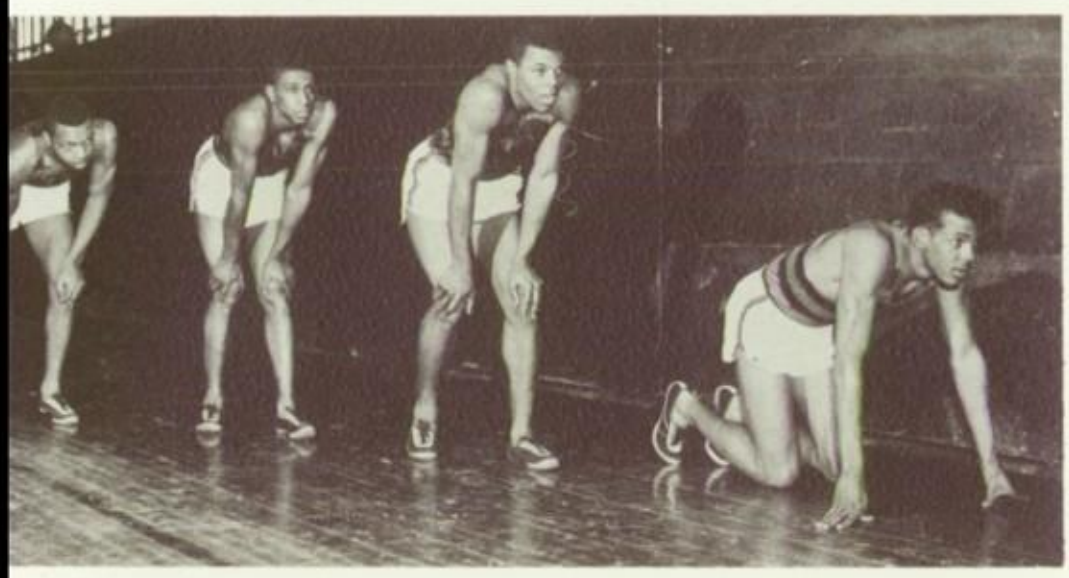

THE 880 RELAY TEAM—Houston Cabbel, Don Twine, and Ernest Wilson.

Cross-Country

Under the direction of a new coach, Robert Schultz, the 1960 Plainfield High cross-country track team has compiled an enviable record. Led by captain Ronnie Williams, Ralph Harper, and Augie Grace, the team was unbeaten in eleven dual meets. They gained added laurels by placing first in the Union County Meet, first in the Central Jersey Championships, and fourth in the N. J. State Interscholastic Meet. Other seniors are James Dunn and Tom Foster.

SCHEDULE

P.H.S.	Union
P.H.S.	Cranford
P.H.S.	Rahway
P.H.S.	Columbia
P.H.S.	Seton Hall
P.H.S.	Hunterdon Central
P.H.S.	North Hunterdon
P.H.S.	Jefferson
P.H.S.	Mt. Lakes
P.H.S.	Asbury Park
P.H.S.	Morris Hills
P.H.S.	Bound Brook
First	U.C.I.A.C.
First	Central Jersey Champs
Fourth	N.J.S.I.A.A.

First Row: F. Williams, D. Walton, J. Fewer, J. Johnson, D. Kendall. **Second Row:** M. Tobias, H. Cabbel, R. Harper, D. Twine, F. McKoy, E. Wilson, R. Brown, C. Flannigan, K. Tyler.

"LET'S GET A MOVE ON!" — Coach Marshall Brown makes himself heard.

Second Row, left to right: R. Cohen, F. Shuha, S. Campbell, J. Cass, J. Bartlett, J. Bengivenga.
First Row: P. Kennedy, P. Putsche, J. Weinraub, H. Carmichael, B. Mobus, E. Serido.

Cheerleaders

Our vivacious cheerleaders, led by captain Janet Cass and co-captain Sue Campbell, have enlivened school spirit at our football and basketball games, pep rallies, and pep assemblies. Under the leadership of Miss Joyce, the six junior and six senior girls have worked hard to encourage team spirit at P.H.S.

"YIP!"—Cheerleaders lead roaring crowds.

TWIRLERS—Bottom Row, left to right: C. Grace, D. Burgess, B. Foggotti, P. Franceshetti, L. Pear. **Top Row:** J. Alpaugh, R. Korany, M. Bagiackas, N. Garret, J. Alexander, C. Gillmore, T. Nadler.

Twirlers

With the advent of autumn, comes the football season; and with the latter we associate high spirits, color, and excitement. To help create this mood, the P.H.S. Twirling Squad is at every game and pep rally to help cheer our team to victory. Under the sponsorship of Mrs. Shirley Vogel, these girls do a commendable job of providing entertainment for the spectators and maintaining high spirit and pep at our football games.

Girls' Sports

Only girls accompanied by bows and arrows are allowed in the girls' large gym on Monday and Wednesday afternoons. Archery is one of a varied program of after-school sports for girls which is sponsored by the Physical Education Department. It is the only program for which equipment is provided. The girls supply whatever they need for tennis, swimming, and golf. Golf is the newest sport, begun just this year. The girls enjoy this game and tennis during the fall and spring months. Swimming is a favorite in the spring. Thus, with the exception of swimming, such a program gives P.H.S. girls a chance to develop proficiency in popular sports which are not included in the curriculum.

ARCHERY—First Row: S. Kuchinsky, J. Wolfe, P. Young, S. Robinson, P. Henry, E. Carter, M. Reister, D. DeAndrea, S. Garland. **Second Row:** P. Bengivenga, G. Weber, R. Urbanker, B. Bareford, H. Young, E. Bryant, M. Jetter, S. Helwig. **Third Row:** R. Rohland, B. Allen, L. Esteves, L. Celentano, K. Varga, L. Lewendon, M. McAloon, D. Forest, F. Taylor, A. Jones.

In Retrospect . . .

Precious, ever-lingering memories are all that remain of four eventful years at high school. So swiftly passed our senior year that time is needed to reflect on our impressions. This year is notable in many important ways. Mr. Wallace Gleason became well-known and respected as our new principal. We were the delighted hosts of our foreign exchange student, Helen Christopher. 1960-61 will be remembered as the year of a hard-hitting Presidential campaign and the beginning of the "New Frontier." Unrest and turmoil in the world saw crises in the Congo, Cuba, Laos, Berlin, and the United Nations. What kind of year has it been? Well, let's look at the record.

September—Suddenly, the long, blissful summer was over and students returned from the shore, the mountains, or jobs. New teachers, classes, books—and assignments—brought us back to reality. Our first assembly was held inducting the Student Council officers, with Peter Mann as president. The pep rally heralded the football season; Mr. Gleason led us in rafter-ringing cheers. Bargain-wise students bought S.A.T.'s and waited for the first **Entrée.** At the United Nations, Americans watched in horror at the antics of Premier Khrushchev and cohorts.

October — The annual stockyard scene in the auditorium was only the T.B. patch test. The Fall Mixer was the first big social event. We elected Student Council representatives. Democrats and Republicans debated in the halls, while a campaign "first" was established in the famed television debates. To add to the excitement, Vice-President Nixon visited Plainfield.

November—Horrors! the first report cards. "Who made the honor roll?" The **Milestone** campaign and ensuing controversy were kicked off. The Senior Play was given to enthusiastic crowds. Campaign fever was at a peak; everyone wore buttons and spotted stickers. The school held a mock election and voted John Fitzgerald Kennedy into office. On November 18 the nation did the same.

December—The first of the college boards kept many seniors bleary-eyed. The annual D.A.R. good citizenship election was held, electing Jeanne La-Rossa. The first blizzard came before winter even began. "Would this snow ever melt? But what a white Christmas!" The mixed Chorus sang carols at our Christmas assembly while Nativity Tableaux were shown.

January—Carefully typed letter were sent tc first, second, and third choice colleges; and the great wait began. This winter makes the one in 1888 "child's play"—not one blizzard but three, plus how many snow storms? The nation and the world bade farewell to President Eisenhower and hailed the new chief. J.F.K. impressed the world with his inaugural address. Jackie's pill-box hat and simple dresses are all the rage!

February—The Congo crisis was daily in the headlines. The status and strength of the United Nations was questioned. Students took the United Nations test to participate in a nation-wide contest. Mr. Sierge talked to seniors about summer and permanent employment. "How will this recession affect me? Will I be one of the 5½ million unemployed?" George Washington had a birthday, and we had a vacation.

March—Gone was the promise of an early spring —the lion was roaring! Students attended vocational conferences of all kinds, from agriculture to dentistry. The Student Council campaign began with petitions and speeches. Clever and zany posters spilled over the bulletin boards and appeared in

Continued on Page 150

SENIOR CLASS COUNCIL—First Row: A. Gross, I. Sugarman, J. Mitchell, L. Bomar, S. Heyman, F. Rendino. **Second Row:** M. Brinson, C. Craig, J. Edwards, L. Lewis, B. Barnes, E. Heath, C. Grace, J. Capone, J. Lopresti, R. Shrank, C. Ortieb.

surprising places before students decided the results on the voting machines. The Drama Club presented the Interclass Play Tournament. Kennedy announced the beginning of a Youth Peace Corps.

April — Easter vocation — over too soon. "How many more days until . . . ?" Mailmen were pounced upon and raided by nervous seniors. Letters saying, "We are pleased to inform you that you have been accepted for the Class of 1965," made the future suddenly bright. A combination of spring fever and Senioritis made studying difficult.

May — This mild, merry month was greeted by emancipated wool-wearing students. Light and bright cottons now! The Choral Festival was a high spot to remember. A serious tone ended the month with the Memorial Day Assembly.

June—The night of nights came and passed as some dream. The Senior Dinner and Prom . . . "Exams? There ought to be a law! What did we learn in history in October?" Signing yearbooks was the number one occupation. Caps and gowns, the eternal symbol of growing up . . . the last farewell to the favorite teacher . . . the friends, the classmates . . . the future?

SR. CLASS OFFICERS — Sitting: S. Heyman, V. Pres.; L. Bomar, Pres. **Standing:** F. Rendino, Treas.; J. Mitchell, Secty.

Milestone Staff

EDITORIAL STAFF

Editor-in-Chief ..... **Carol Himmler**
Literary Editor ..... **Judy Gunst**
Photography Editor ..... **Sandra Smith**
Feature Editor ..... **Kathy Close**
Typing Editor ..... **Rosemary Lenhard**
Art Editor ..... **Sue Hesse**
Co-sports Editors ..... **Fred DuBow, Doug Wilner**
Staff Photographers ..... **Gregg Mackey, Joe Bishop**
Faculty Advisor ..... **Edgar J. Carney**

BUSINESS STAFF

Mr. Sterling, Advisor
Barbara Polsky, Co-business mgr.
Diane Richlmyer, Co-business mgr.
Mary Ann Bagiackas
Elizabeth Wahle
Ed Michael
Pat Morley
Heide Buggel
Harriet Carmichael
Tony Cuccaro
Pat Kirchofer

LITERARY STAFF

Ginny Lindes, Asst. Lit. Ed.
Darryl Kellogg
Barbara Schaeffer
Peggy Bowker
Laurie Smith
Lynn Dietrich
Nancy Torbush
Florrie Darwin
Libby Meyer
Riddie Berger
Maxine Ruter
Marianne Cunniff

PHOTOGRAPHY

Diane Surbrug
Nancy Garret
Claire LeCompte
Fran Osborn

SPORTS

Ted MacDermott
Paul Witteman

FEATURE

Audrey Gartenberg
Robin Mendell
Judy Groat
Ethel Craig

ADVERTISING STAFF

Mr. A. Smith, Advisor
Judy Bohlen
Carolyn Edwards
Elaine Bussel
Linda Carlson
Linda Lewis
Debbie Hyman
Carole Gartner
Judy Patterson
Eloise Bryant
Brad Carter
Judie Hirsch
Pat Galloway
Carolyn Dencklau
Carol Iodice
Marion Kahn

Vicki Bauer
Phyllis Spiegel
Marion Kaufman
Laurie Smith
Riddie Berger
Rose Hamrah
Alyce Durant
Sue Fleishman
Patricia Roberts
Karen Humphrey
Judy Croat
Jere Herzog
Eitan Schwarz
Theresa Hoffman
Donna Helfer

Peggy Bowker
Dorrie Niesel
Sue Johnson
Sue Miller
Judy Rosenberg
Maureen Nichuck
Joan Brown
Katherine Peterson
Ethel Craig
Renee Cohen
Rhoda Cutler
Carol Dreyer
John Roman
Pat White

Soph Dues Due Monday

The Ent

Vol. XXIX, No. 5

Plainfield High School, Plainfield, N. J., January 20, 1

Juniors to Sponsor 'Silver Snowball' Next Friday Night

Streamers, artificial snowflakes and sparkle-painted balloons, combined with the music of the Mood Makers, will transform the PHS auditorium into the proper setting for the "Silver Snowball" junior dance Friday, January 27, from eight to twelve p.m., according to Gail Garrett, chairman of the decorating committee.

Tickets are one dollar and seventy-five cents per couple, and special representatives will sell them in the homerooms. Dress is semi-formal.

Although the dance is sponsored by the junior class, any PHS student may attend. Pupils may bring guests from other schools, but each guest must register at least a week in advance in the office of Dr. Jean Francis, vice-principal.

Crystal Decor

A large, cut glass ball revolving around the ceiling and reflecting white shadows across the room will add to the wintry effect, Gail continued to explain. For entertainment a vocal group, the Plazas, will perform.

The committees for the "Silver Snowball" and their respective chairmen include tickets, Joel Koblentz; invitations, Nancy Aufrect; publicity, Michael Abramson; and band, Rosemarie Hamrah. Gilbert Young is adviser to the class of 1962.

JCL Meets January 23; Plans Business, Singing

Monday, January 23, is the date of the next meeting of the Junior Classical league after school in the cafeteria, according to Miss Eleanor Horn and Mrs. Anne K. Campolattano, sponsors of JCL.

The program will include a business meeting with singing afterwards by Sandra Smith. In addition, the report of tomorrow's executive council meeting in Westfield will be given. Representing Plainfield high are Judith Durant, state parliamentarian and Sandra, who is in charge of singing program.

The arrangements for the next executive council meeting Saturday, March 4, at PHS will also be discussed at Monday's meeting.

The officers of the Plainfield high school JCL include Rose Marie Hamrah, consul; Rosalind Sulzberg, proconsul; Carol Ann Marcus, scriba; Ami Friedburg, quaestor; Nancy Aufrecht, parliamentarian; and Robert Leavitt, program chairman.

Students to View Play Faust I at NYC Center

Thirty-five students of German will view the stage production of Faust I by Goethe at the New York center Friday evening, February 10, according to Robert Cloos, head of the language department.

Sabra Upton and Donald Weingarten are now in Washington as guests of the Plainfield Optimist Club viewing the inauguration of Pres. John F. Kennedy.

Upton, Weingarten View Inauguration; Optimists Sponsor Washington Trip

Two seniors of Plainfield high school left for a two-day trip to Washington, D. C., yesterday sponsored and paid for by the Plainfield Optimists club. There they will attend the inauguration of John F. Kennedy, which takes place today. Accompanying them is Mrs. Marcia Westpfahl, head of the social studies department in PHS.

These two, Sabra Upton and Donald Weingarten, were chosen from a panel of six students selected by the social studies teachers according to excellence in achievement and interest in government politics. Also considered were Joe Ellen Bronstein, David Davis, Fred DuBow and Virginia Lindes.

The final selection was made by Victor Podesta, superintendent of the city schools, Judge Clement and Harold Rosenberg, and Dr. Lubin of the Optimists club. The tickets to the inauguration were donated by New Jersey Senator Clifford P. Case.

The students will do some sightseeing in Washington if time permits, and they will return this evening.

"It was so exciting to watch the campaign and to see who won the election," commented Sabra, "that it is a great privilege to be able to attend the dramatic climax of the presidential race, the inauguration."

Held Book Collection

Members of the Held Memorial Book Collection committee are now making a list of books to be purchased in the near future as an addition to the present collection, according to Miss Josephine Miller, librarian.

The purpose of the committee is to buy books for the Held Memorial, which was established last year as a result of the donations from students, teachers and friends of the late principal, Warren H. Held. The initial purchase of books was made last spring.

"We welcome any suggestions by students about books the students would like to see in the library," remarked Miss Miller.

Parlez-vous Francais? Habla Usted Espanol? Sprechen S

Language Laboratory Features Moder Lab Periods Equivalent to One Month

By Pat Turner

Plainfield high school's most recent innovation, a functioning language laboratory, opened Friday, January 6, in room 131, according to Robert Cloos, head of the language department.

Equipment in the labratory includes thirty booths for students and an instructor's console. Each booth has a plexiglass front, through which students will be able to see audio-visual aids, such as slides, movies, or pictures; sound-proofed sides, a microphone, a headset and a personal tape recorder.

hear a phrase, repeat it and then play back both pronunciations so that he may criticize his work. Another meth-

Seni

Ho So

Seni second accordi princip

Soph ing per with 4 44.

To student "B-" i and a ing gr tion a

Seni

Dra Com

Seni as You assemb uary 2 ing to the dr

The who, i tells h are y "When a surp plained

The bers o Elizabe "Toby," Michae Doroth Koblen worth," Hopkin Ruter

Thos are Ja and Ir mittee Anita

Mary Surbur mittee, mittee Pamela

od of p sists o on the the qu given.

Mr. each si lent to and th once a

At t line, G and stu ed to b

'e'e SAT

Price Fifteen Cents

...ow Scholarship

... Roll Lists 51 Seniors; ... Place Second with 49

...he honor roll for the ... period with 51 names, ...r. Jean Francis, vice-

...who led the first mark- ... 61 names, ran second ...d by the juniors with

...or the honor roll, a ...eceive no less than a ...f four major subjects ... fifth as well as pass- ... both physical educa- ...

... are on the honor roll

...ub to Present ...n Assemblies

...uniors will see "Young ... a farce-comedy, at an ...day and Friday, Jan- ..., respectively, accord- ...ta Kramer, adviser to ...

...haracter is a widow, ... to win a man's love, ... she and her children ...han they really are. ...s her and her family ...it," Miss Kramer ex- ... things happen."

...l of whom are mem- ... club, includes "Mrs. ...ow," Judy Lewendon; ... Sugarman; "Michael," ...rt; "Patricia Marlow," ...r; "Dick Stevens," Joel ...nator David Farns- ... Sumner; and "Gwen ...bara O'Brien. Maxine ...udent director.

...e costume committee ...ng, Beth Ann Seidmon ...in. The scenery com- ...s Patricia Kirchofer, ...nd Robert Leavitt.

... Jere Herzog and Diane ...romise the prop com- ...s on the make-up com- ...Merideth Stetson and

...eutsch?

...quipment; ...Recitation

...is a program that con- ...y and questions based ...fter the pupil answers ... the correct reply is

...ontinued to say that ... period will be equiva- ...onth's class recitations ... class will use the lab

... of the Entree dead- ...lasses had used the lab ...f Spanish were expect- ...on.

are Gail Sherer, Eitan Schwarz, Beth Ann Seidmon, Carole Bantle, Eileen Baron, Joanne Bengivenga, Riddie Berger, Joan Bernstein, Louise Blecher, Sara Lee Bloom, Barbara Busher and Lorraine August.

Continues Class of '61

Also, Janet Capone, Barbara Starr, Richard Colman, Judy Croat, Donna Helfer, Derryl Kellogg, Sandra Krystopik, Linda Lewis, Virginia Lindes, Andrea Livingston, John McDermott, Jo Ann Meola and Carol Himmler.

In addition, Judith Hirsch, Jerry Bloom, Judith Bohlen, Lamar Bomar, Peter Bounpane, Jo Ellen Bronstein, Katherine Close, Martha Coorsen, David Davis, Richard Rozene, Bernadette Prekel, Frances Rendino, Donald Weingarten, Marvin Sherman and Helen Christopher.

Other seniors are Kendra Steinberg, Roy Resnikoff, Michael Tabachnik, William Terry, Ann ...arie Tierno, Sabra Upton, Jan... ...zpatrick, Suzanne Fleischman, ... Glass, Ruth Govern, Ellen W... Jay Witkin and Paul Wittema...

Juniors on List

The 44 juniors are Irving Bas... Louise Bounpane, Mary Hastings, Nancy Aufrecht, Barbara Bareford, Kenneth Boyer, Steve Brotman, Robert Dadd, Florence Darwin, Anita Deutsch, Marianne Engler and Ellen Fikker.

In addition, Charles Hewitt, Judy Patterson, Judy Rosenberg, Judith Fox, Audrey Gartenberg, Carole Gartner, Cary Halsted and Patricia Hutchinson.

Also, Deborah Hyman, Leonard Impagiatelli, Frank Meeks, Tom Merritt, Augustus Nasmith, Jane Richtmyer, Barbara Lutz, Robert Leavitt, Kathy Judson, Judy Keller, Doug Kendall, Eleanore Kirby, Joel Koblentz and Marion Kahn.

Concluding the list of juniors are Lynn Sautter, David Schoengold, Roger Schultz, Ronald Shapiro, Geoffrey Simon, Meredith Stetson, Jack

(Continued on Page 3)

George Reck to Become Belvidere High Principal

In order to become principal of Belvidere high school in Belvidere, New Jersey, George Reck of the mathematics department has announced his resignation, to be effective Tuesday, January 31. He will begin his new job Wednesday, February 1.

Mr. Reck obtained his M.A. in education at Lehigh university. He is now matriculating at Rutgers university, where he is working towards his D.Ed. Reck came to Plainfield high school four and a half years ago from Pennsylvania when he left the position as head of the mathematics

OUR SPONSORS

Picture courtesy of **Entrée**

"There is only one thing which will really train the human mind, and that is the voluntary use of the mind by the man himself. You may aid him, you may guide him, you may suggest to him, and, above all you may inspire him; but the only thing worth having is that which he gets by his own exertions, and what he gets is proportionate to the effort he puts into it." — *Lowell.*

PLAINFIELD TRUST
STATE NATIONAL BANK

MAIN OFFICE
202 Park Avenue

FRONT STREET OFFICE
111 E. Front Street

SEVENTH STREET OFFICE
120 W. Seventh Street

NETHERWOOD OFFICE
1125 South Avenue

FANWOOD OFFICE
45 Martine Ave. S., Fanwood

Member Federal Deposit Insurance Corporation

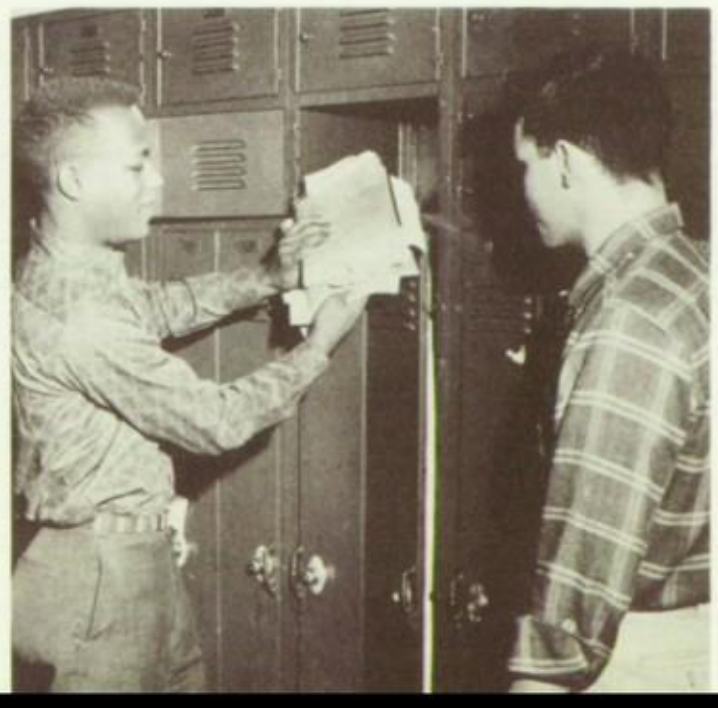

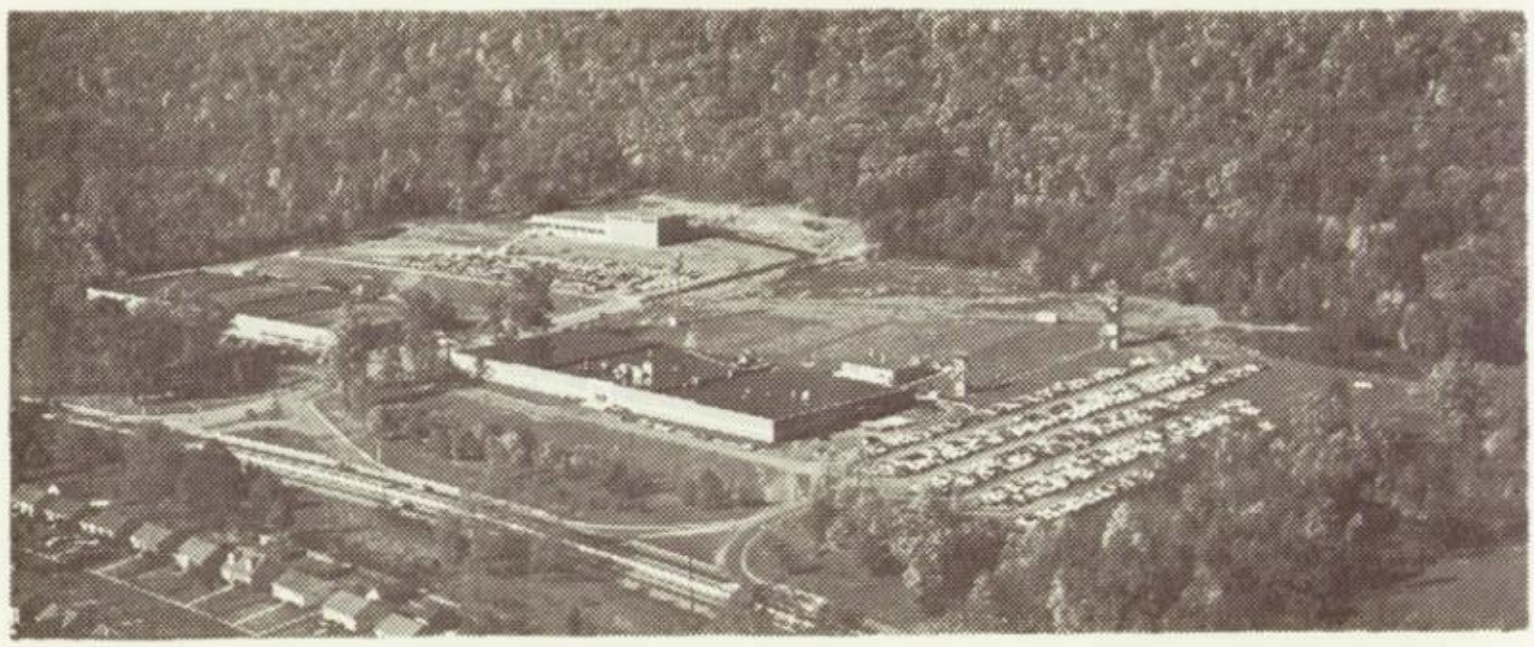

Memo to the Class of 1961:

Congratulations! You are entering your careers in the most promising decade in history. In every branch of science, business and the arts, your talents will be needed. We wish you every success in whatever career you select.

LOCKHEED ELECTRONICS COMPANY

WATCHUNG, NEW JERSEY

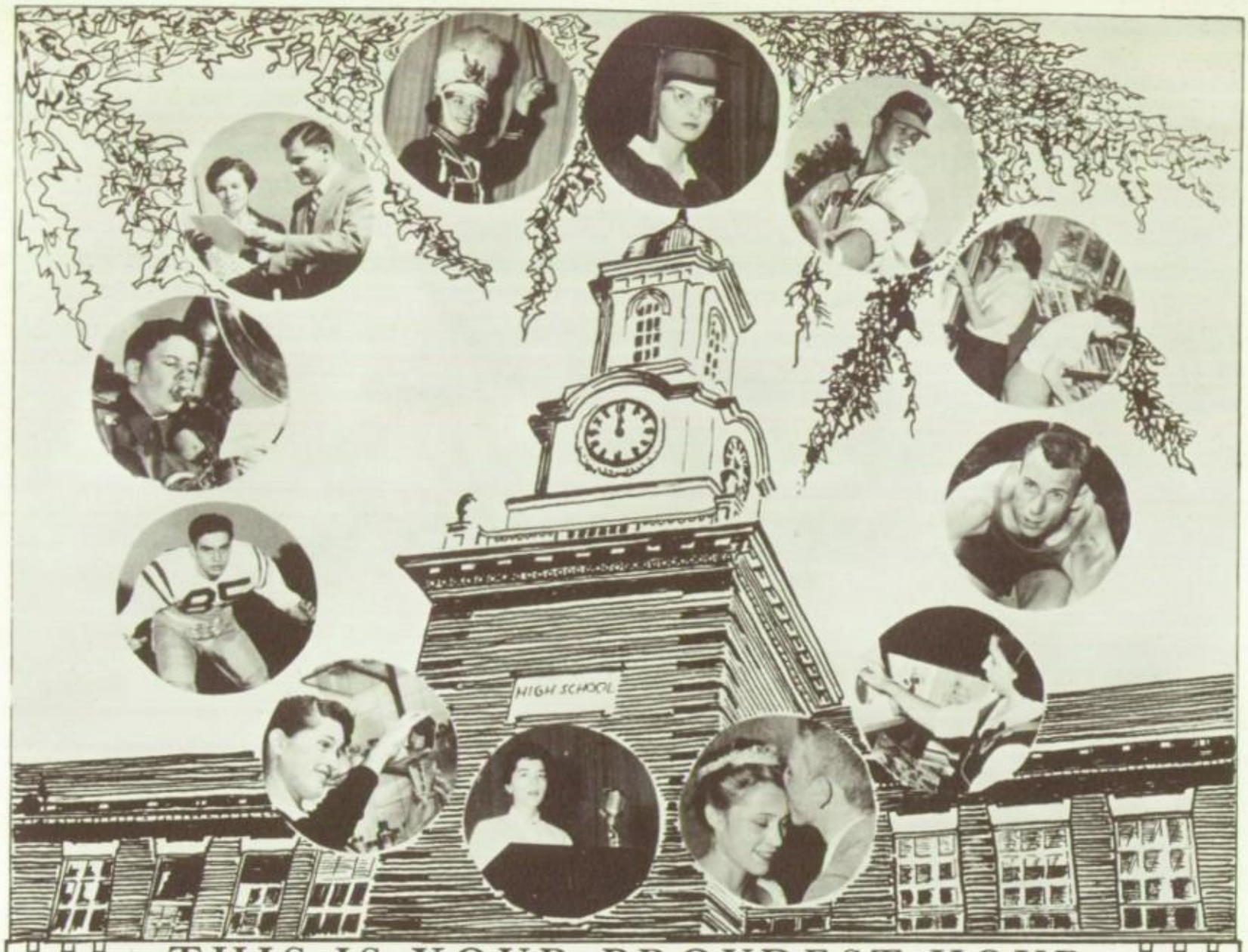

THIS IS YOUR PROUDEST HOUR

. . . . . Culminating a period in your life you will always want to remember. As your official photographer, we feel elated to have been able to document this cherished era with photographs pulsating the very life you lived - the very thoughts you spread - the very feeling you so warmly and sincerely shared. This reality though captured in a split second will be an everlasting record for posterity.

The future holds many events for you that you will want to remember - Please feel free to call upon us for all of your photographic needs.

LORSTAN-THOMAS STUDIOS

FOREMOST SCHOOL PHOTOGRAPHERS IN THE EAST

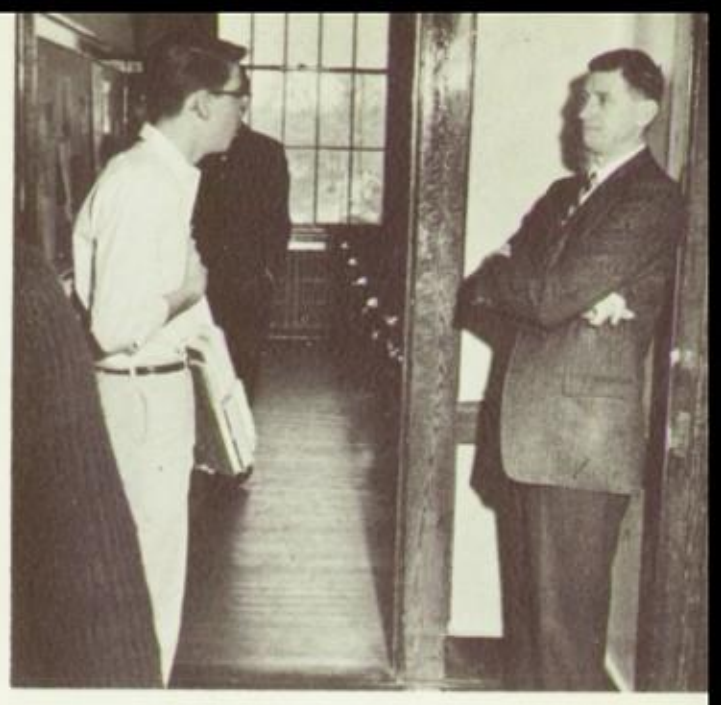

Tepper's

Plainfield, New Jersey

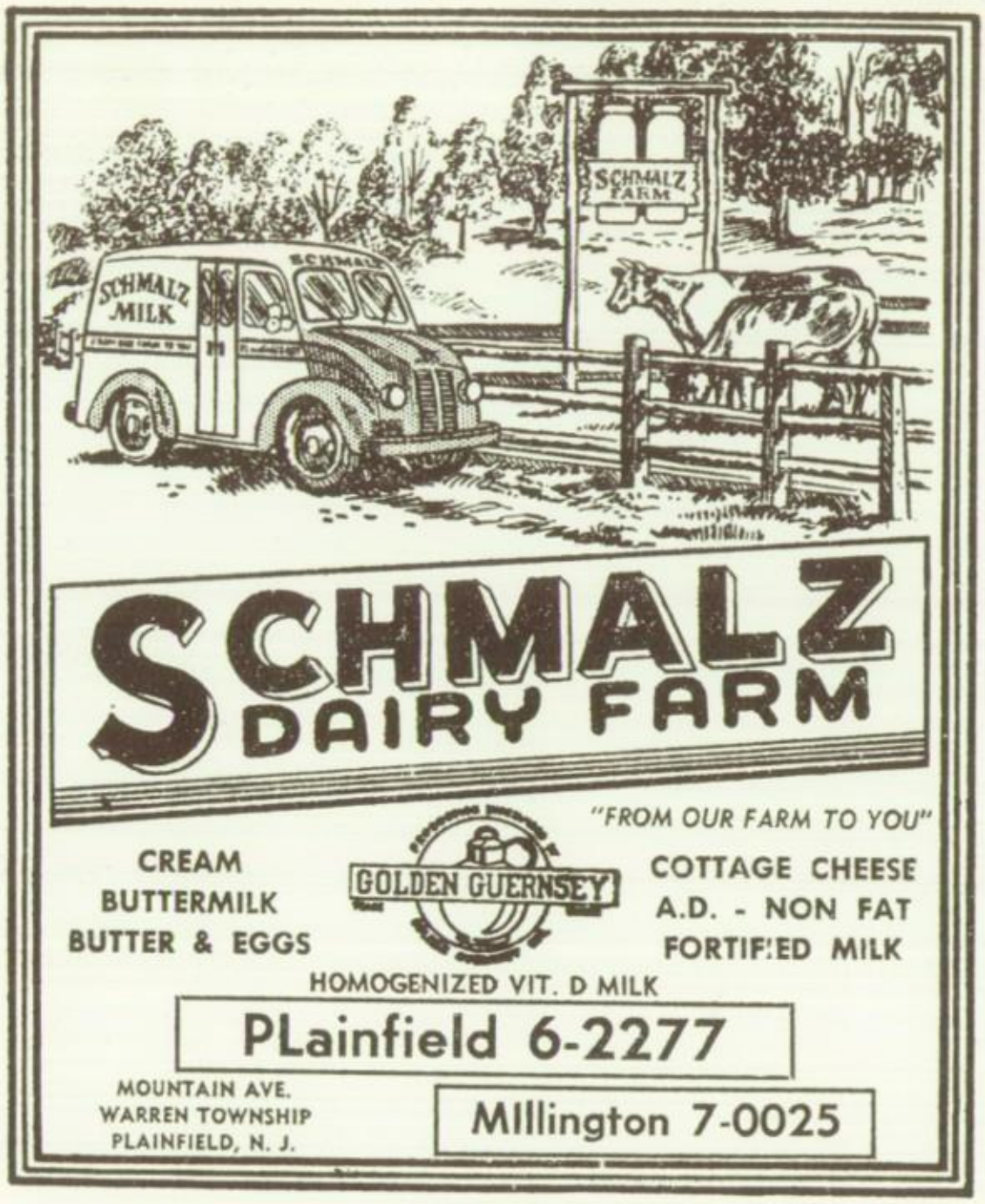
SCHMALZ FARM
SCHMALZ MILK
SCHMALZ
DAIRY FARM
"FROM OUR FARM TO YOU"
CREAM
BUTTERMILK
BUTTER & EGGS
GOLDEN GUERNSEY
COTTAGE CHEESE
A.D. - NON FAT
FORTIFIED MILK
HOMOGENIZED VIT. D MILK
PLainfield 6-2277
MOUNTAIN AVE.
WARREN TOWNSHIP
PLAINFIELD, N. J.
MIllington 7-0025

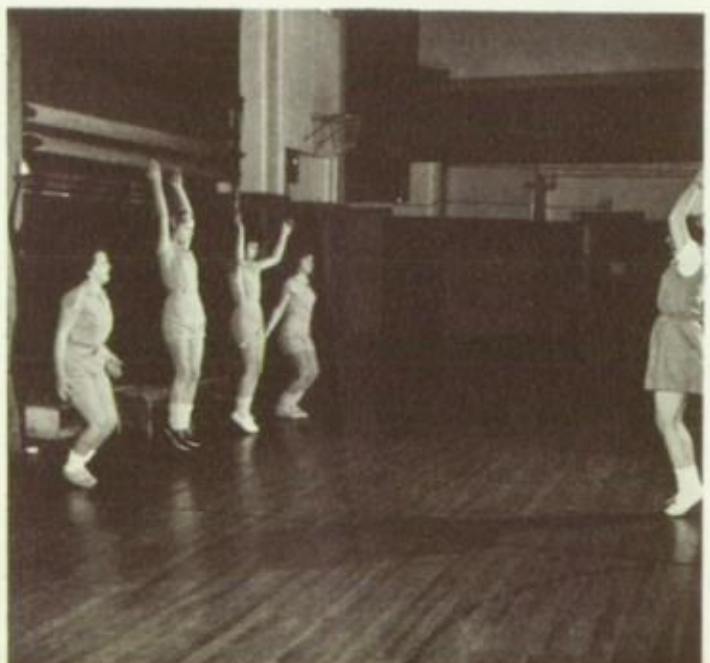

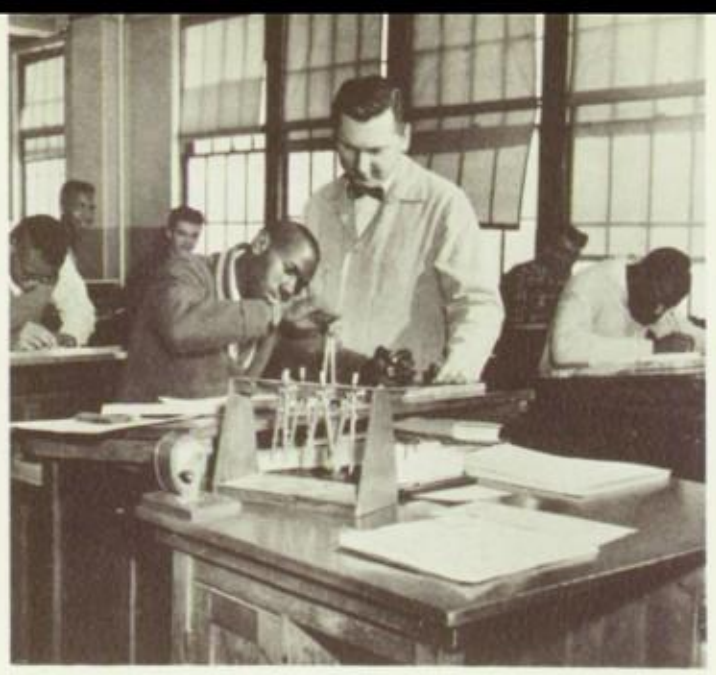
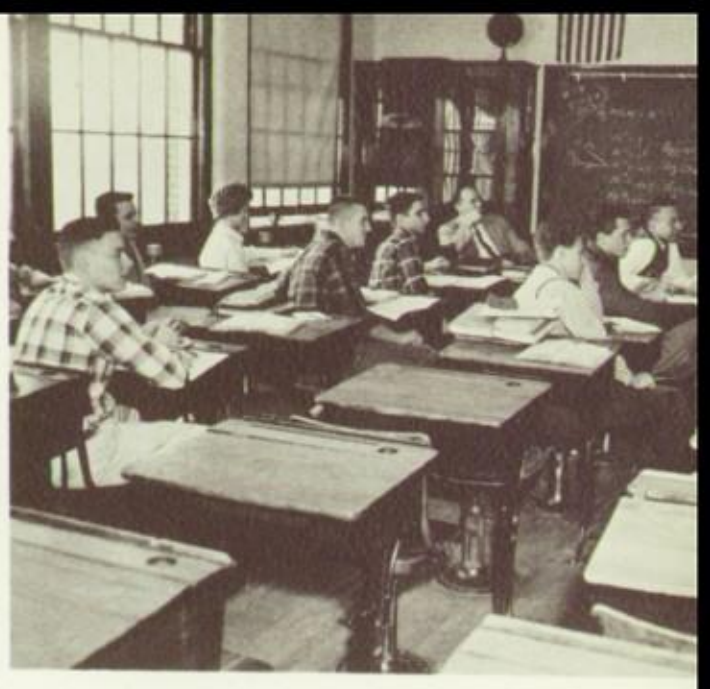

JANET, SUE, JUDY, FLOSSY

RENEE
JOANNE

Good Luck to the Class of 1961 from the

CHEERLEADERS

BETTY SUE
JEANNIE

PAULA, HARRIET, ELAINE, PEGGY

SCOTT DRUGS

FOR YOUR DRUG NEEDS AND COSMETICS

Prompt FREE Delivery
Prescriptions Called for and Delivered

AL and HERB BRANDT, R.P.

459 W. Fourth St. Cor. Liberty

Phone: PL 6-6270

BONDED JEWELERS

"Famous for Diamonds"

185 North Avenue, Plainfield, N. J.

Phone: PL 4-0745

CONGRATULATIONS !

You have passed another milestone in preparing yourselves for the exciting and challenging days ahead.

May we wish you every success, and trust you will take every opportunity to further your education.

Cordially,
ALBERT W. STENDER

THE PARK HOTEL

Seventh Street at Arlington • Opposite Stender Building

ALBERT W. STENDER, *Owner-Manager*

Our Sincere Best Wishes to

Graduates of the Class of '61

3½%

ON SAVINGS
COMPOUNDED
SEMI-ANNUALLY

SAVINGS INSURED UP TO $10,000 FEDERAL SAVINGS AND LOAN INSURANCE CORPORATION

ASSETS OVER 21 MILLION

QUEEN CITY SAVINGS AND LOAN ASSOCIATION

107 PARK AVENUE • PLainfield 7-4400 • PLAINFIELD, N. J.

PLainfield 5-1746

LOUIS E. SAFT

Prescription Optician

624 Park Avenue, Plainfield, N. J.

FRANK BUSTO
DANCE STUDIO CO.

Ballroom, Modern Jazz, Ballet, Tap

CLASSES FOR ALL AGES

447 Park Avenue, Scotch Plains, N. J.

Phone: FA 2-4093

PLainfield 6-4311

THE IDEAL SHOP

Children's Wear from Infants to Pre-teen
Also Boys' Wear

129 East Front Street, Plainfield, N. J.

PLainfield 6-9262

BISHOP'S CAMERA CENTER

Exclusively Photographic

112 New Street, Plainfield, N. J.

JOSEPH BISHOP, JR.

Compliments of

PLASTYLITE CO.

PLASTIC MOULDING

333 NORTH DRIVE
N. PLAINFIELD, NEW JERSEY

COMPLIMENTS

OF

NORMANDY STUDIO

107 WATCHUNG AVENUE
PLAINFIELD, NEW JERSEY

MUHLENBERG HOSPITAL SCHOOL OF NURSING

Plainfield, New Jersey

Learning is part of growing. This is particularly true at Muhlenberg Hospital where continuous education of all its staff is considered important. A major focus of Muhlenberg's educational program is its School of Nursing which ranks among the finest in New Jersey. Its three year diploma program in nursing is approved by the New Jersey Board of Nursing and is fully accredited by the National League for Nursing.

For further information, write:
MISS RUTH L. MITCHELL, R.N.
Director of Nursing
Muhlenberg Hospital
Plainfield, New Jersey

The finest in patient care is our ultimate aim.

SHOWPLACE OF NATIONALLY ADVERTISED BRANDS

316 W. Front Street • Plainfield, New Jersey

PLainfield 6-0054

Complete Home Furnishers

R. J.
GOERKE
CO.
ELIZABETH PLAINFIELD

JOHN FRANKS

MEN'S APPAREL

131 PARK AVENUE
PLAINFIELD, NEW JERSEY

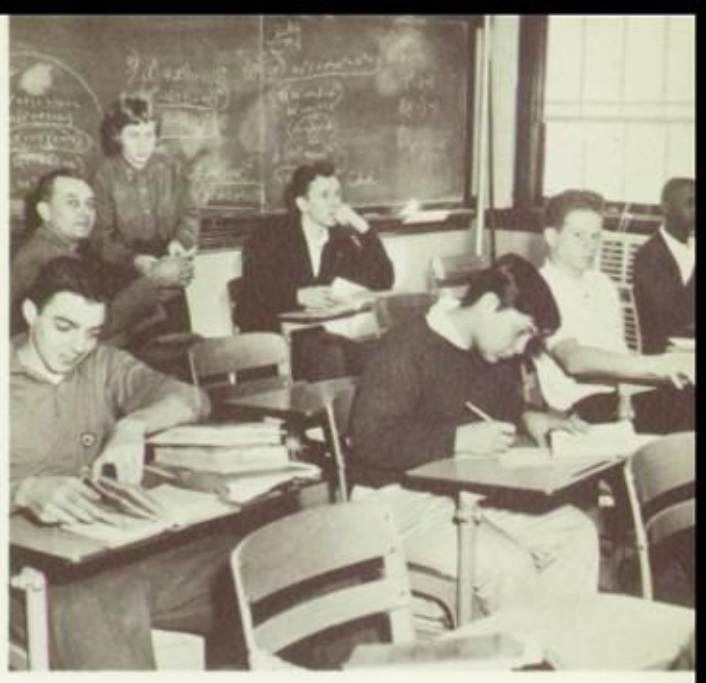

Let Us Fill Your Book Needs

THE
PLAINFIELD BOOK SHOP, Inc.

We Carry the Modern Library Complete

321 Park Avenue

Tel.: PLainfield 6-4415

THE LOIS SHOP

Expert Dressmaking and
Alterations

101 Central Avenue, Westfield, N. J.

Tel.: LIberty 9-1826 - 27

Compliments of

W. BOHLEN & ASSOCIATES

Realtors - Insurors

RESIDENTIAL - INDUSTRIAL - COMMERCIAL

Mortgages Estates - Farms Insurance

495 Main Street, Metuchen, N. J.

Phone: PLainfield 4-9295

BROOKS RECORD SHOP

Specializing in Hard to Get Records

PHONO NEEDLES and ACCESSORIES

331 Watchung Avenue, Plainfield, N. J.

---

rings
pins
medals
charms
cups
plaques
trophies

excellent
design
skilled
craftsmanship
superb
quality

YOUR CLASS JEWELER

DIEGES & CLUST

Manufacturing Jewelers

BOSTON — **17 JOHN STREET**

PROVIDENCE — **NEW YORK 8, N. Y.**

DON ROBERTS

Front Street Cor. Park Avenue

Women's Apparel
SIZES 5 to 17 — 10 to 20

MARTIN'S

"TRAMPEZE"

"American Girl Shoes"

115 Watchung Avenue, Plainfield, N. J.

GRUNING'S

Famous Ice Cream and Candy

LUNCHEON and DINNER

"Where Quality Always Comes First"

205 EAST FIFTH STREET
PLAINFIELD, NEW JERSEY

ELMER BARTO, Mgr. PL 6-6364

DUDLEY S. MILLER
REXALL PHARMACY

"Plainfield's Oldest Drug Store"

"Compounding Since 1888"

401 Park Avenue

Phone: PL 6-9200

Arthur N. Bortnicker
Pharmacist

---

3 STEPS TO BEAUTY

On your first visit to your MERLE NORMAN STUDIO you will experience, without charge or obligation, the refreshing 3 steps to beauty and a complete make-up.

CALL FOR APPOINTMENT: PL 6-1800

MERLE NORMAN
COSMETIC STUDIO

103B Watchung Avenue, Plainfield, N. J.

PLAINFIELD MILL END SHOP

10 Somerset Street, Plainfield, N. J.

Mill End Makes Thrift Fashionable and
Fashion Thrifty Fabrics of
Every Description

SOMERSET RECREATION

395 Somerset Street, No. Plainfield, N. J.

League and Open Bowling

PLainfield 6-1899

THE PARK FLORIST

613 Park Avenue, Between 6th and 7th

Plainfield, New Jersey

PLainfield 7-2848

JOSEPH RENEE

— Coiffures —

18 Watchung Avenue, Plainfield, N. J.

Good Luck Always !

RAYMOND P. TORBUSH

ELLIOT'S

Headquarters for

GARLAND and SHELTIE MIST

179 East Front Street

Congratulations

TO THE CLASS OF 1961

ESTIL'S, Inc.

School and Office Supplies

313 E. Front Street, Plainfield, N. J.

PLainfield 6-4873

CAPRI - Hair Stylists

513 Park Avenue, Plainfield, N. J.

Complete Line of Beauty Services

BEST WISHES

FROM

WIGTON-ABBOTT CORPORATION

PLAINFIELD, NEW JERSEY

Congratulations and Best Wishes

Watchung

for Better Furniture, Carpeting, Appliances

327 WEST FRONT STREET PLainfield 5-1100 PLAINFIELD, N. J.

THE SURPRISE STORE

"The Store of 1001 Bargains

168 East Front Street, Plainfield, N. J.

SWAIN'S ART STORE

A Name in Framing Since 1868

Plainfield, N. J. • New Hope, Pa.
White Plains, N. Y.

CARMEN'S BEAUTY SALON

PLainfield 6-5985

MEADOWBROOK BEAUTY SHOP

PLainfield 6-2804

PLainfield 6-1793 - 94

UNION TIRE & MOTOR CO.

Goodyear — GE

222 E. Fifth Street, Plainfield, New Jersey

BEST WISHES FROM

H. O. B. MOTORS, Inc.

Plainfield's Authorized Chevrolet Dealer

CORNER 5th and CLEVELAND AVENUES PLAINFIELD, NEW JERSEY

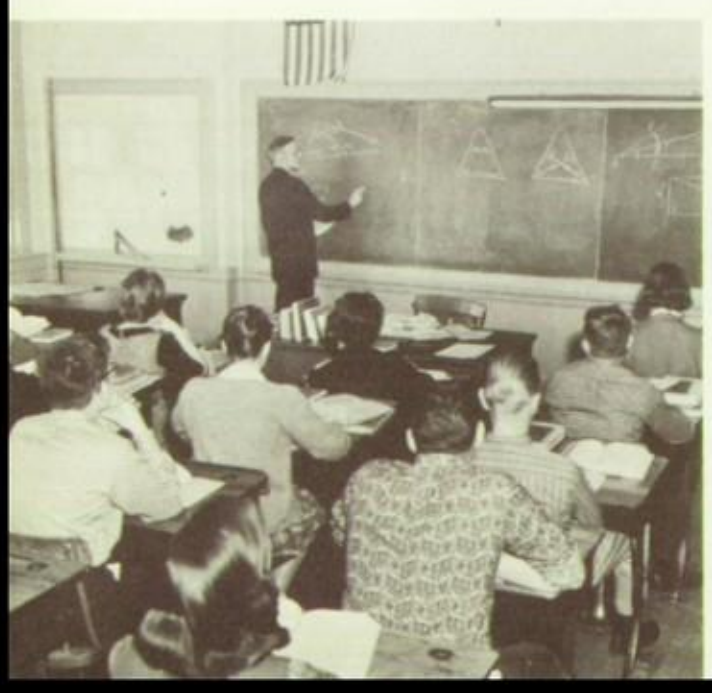

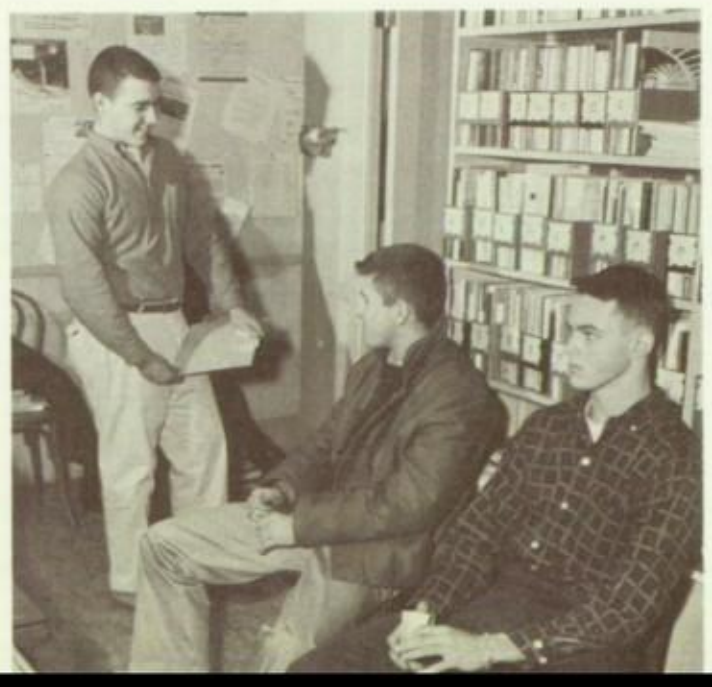

74 YEARS OF FOOTWEAR SERVICE
TO THE COMMUNITY

VAN ARSDALE'S

Headquarters for
"Spalding" Footwear

137 W. FRONT STREET
PLAINFIELD, NEW JERSEY

SPORTS EQUIPMENT FOR EVERY SPORT

DREIER'S

Plainfield's Leading
Sporting Goods Store

215 WEST FRONT STREET
PLAINFIELD, NEW JERSEY

BLUE STAR SHOPPING CENTRE
WATCHUNG, NEW JERSEY

Phone: PLainfield 4-7777

THOMPSON
TYPEWRITERS, Inc.

All Types of Office Machines

- SOLD
- RENTED
- REPAIRED

Royal Office Machine Agency
Victor Adder Agency

187 NORTH AVENUE
PLAINFIELD, NEW JERSEY

Phone: PLainfield 7-2900

TED MYERS

Your
Chevrolet Salesman

PLainfield 6-0081 PLainfield 6-1481

THE RAPPS PHARMACY

611 Park Avenue

Open Day and Night

We Deliver

PLainfield 4-9500

SINGER
SEWING CENTER

Sales - Service

Sewing Courses

125 WEST FRONT STREET
PLAINFIELD, NEW JERSEY

BELK'S TIRE SERVICE

Route 22, No. Plainfield, N. J.

"Ride on First Quality Tires!
They'll Last Longer — You'll Live Longer"

PLainfield 5-3070

WHY BAKE WHEN YOU CAN

BUY

MRS. WAGNER'S PIES

9 VESEY STREET
NEWARK, NEW JERSEY

COMPLIMENTS

OF

RANDOLPH
TEXACO SERVICE and
TIRE SERVICE

publishers of fine

PROGRESS ASSOCIATES

yearbooks since 1914

INCORPORATED

22 CALIFORNIA AVENUE • PATERSON, NEW JERSEY

MULBERRY 4-4322

SIGNATURES

Terry,
Remember, homeroom and classe reports, home room meeting; (3 min) and of course Julius.
Charlotte

Dear Terry,
Always remember the fun you've had during your sophomore year then think of 180 and "ole" Julie!
Best of Luck ~~alw~~ always.
Love ya
Gail

Dear Terri,
Remember the aggrevation we had in History class & me & Mrs. Kremelan with "Oh, yes you can!!!"
Best of everything to someone who'll get farther in life than I ever will.
Love,
Edie

Terry (who's forever failing her tests with 100%, plus.)
Such a worrier I've never seen; however, a pretty great kid.
Have lots of fun this summer, see you in the fall. I do hope we'll be in some classes together again.
Linsey

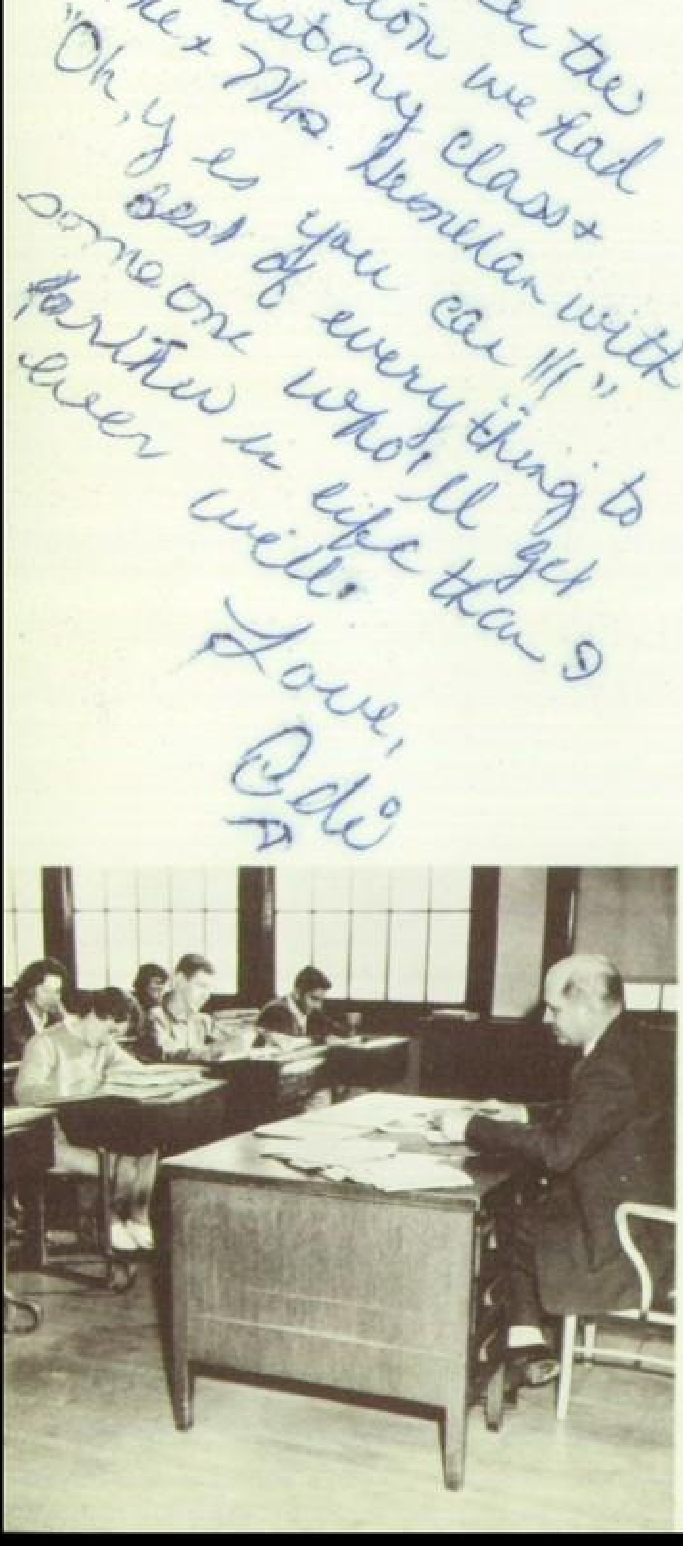

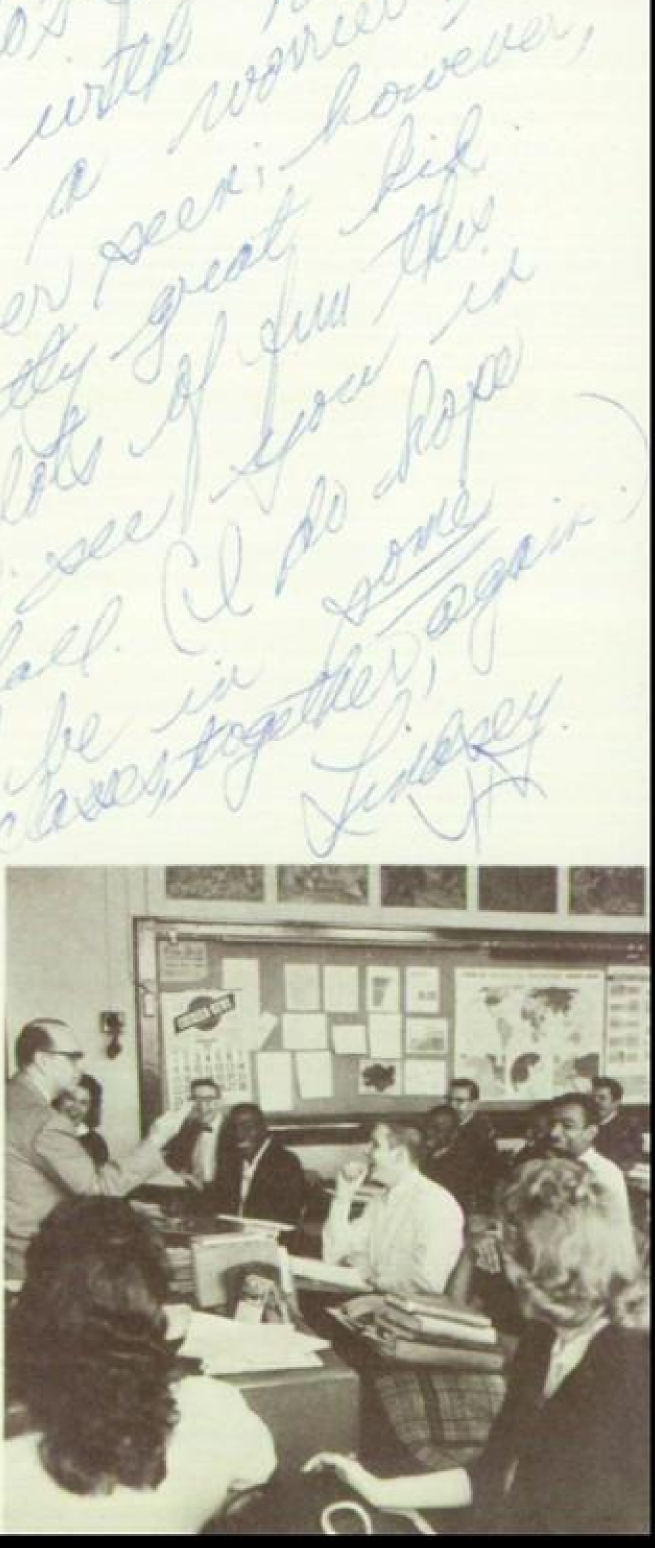

SIGNATURES

Dear Terry,
In 20 yrs. with fond memories we'll recall Modern history. You'd probably rather forget it tho' so just remember the few good times & the year will so much shorter.
Lotsa luck Khrushchev
Judi

Terry
Anything?
Tom

Dear Terry,
Remember the good times in geometry!
(If you can think of any)
Best of luck always to the only girl I know who knows whats going on in math class. Have fun this summer and stay sweet.
Love
June